



PRELIMINARY PROPERTY EASEMENT MAPS

FOR

WATERBURY ACTIVE TRANSPORTATION & ECONOMIC RESURGENCE PROJECT

CITY OF WATERBURY, CT

APRIL 25, 2014

RBA

**WATERBURY NAUGATUCK RIVER GREENWAY PHASE 1 EXTENSION
PROPERTY OWNERSHIP AND ANTICIPATED IMPACTS**

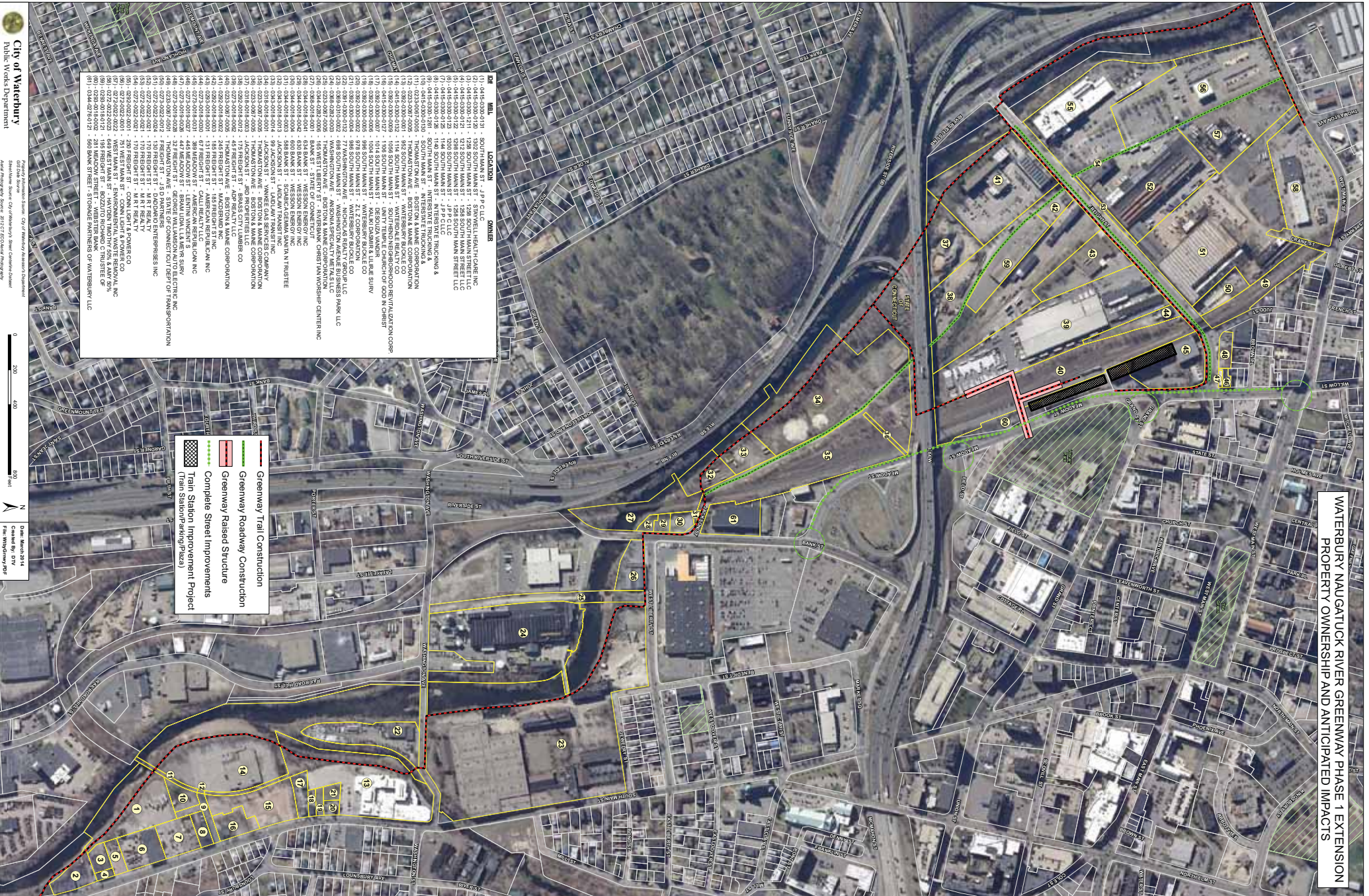

ID	PAR. NO.	LOC. ADDR.	OWNER
1	044-030-0120	507 SOUTH MAIN ST - J.P. CULIC	STRAWELL/HEALTHCARE INC
2	044-030-0120	507 SOUTH MAIN ST - J.P. CULIC	STRAWELL/HEALTHCARE INC
3	044-030-0121	1238 SOUTH MAIN ST - 1238 SOUTH MAIN STREET LLC	1238 SOUTH MAIN STREET LLC
4	044-030-0122	1238 SOUTH MAIN ST - 1238 SOUTH MAIN STREET LLC	1238 SOUTH MAIN STREET LLC
5	044-030-0122	1238 SOUTH MAIN ST - 1238 SOUTH MAIN STREET LLC	1238 SOUTH MAIN STREET LLC
6	044-030-0122	1238 SOUTH MAIN ST - 1238 SOUTH MAIN STREET LLC	1238 SOUTH MAIN STREET LLC
7	044-030-0122	1238 SOUTH MAIN ST - 1238 SOUTH MAIN STREET LLC	1238 SOUTH MAIN STREET LLC
8	044-030-0122	1238 SOUTH MAIN ST - 1238 SOUTH MAIN STREET LLC	1238 SOUTH MAIN STREET LLC
9	044-030-0122	1238 SOUTH MAIN ST - 1238 SOUTH MAIN STREET LLC	1238 SOUTH MAIN STREET LLC
10	044-030-0122	1238 SOUTH MAIN ST - 1238 SOUTH MAIN STREET LLC	1238 SOUTH MAIN STREET LLC
11	0233-076-0004	THOMASTON AVE - BOSTON & VANE CORPORATION	BOSTON & VANE CORPORATION
12	0233-076-0004	THOMASTON AVE - BOSTON & VANE CORPORATION	BOSTON & VANE CORPORATION
13	0233-076-0004	THOMASTON AVE - BOSTON & VANE CORPORATION	BOSTON & VANE CORPORATION
14	0233-076-0004	THOMASTON AVE - BOSTON & VANE CORPORATION	BOSTON & VANE CORPORATION
15	0233-076-0004	THOMASTON AVE - BOSTON & VANE CORPORATION	BOSTON & VANE CORPORATION
16	0415-000-0010	118 SOUTH MAIN ST - WATERBURY BIDDLE CO	WATERBURY BIDDLE CO
17	0415-000-0010	118 SOUTH MAIN ST - WATERBURY BIDDLE CO	WATERBURY BIDDLE CO
18	0415-000-0010	118 SOUTH MAIN ST - WATERBURY BIDDLE CO	WATERBURY BIDDLE CO
19	0415-000-0010	118 SOUTH MAIN ST - WATERBURY BIDDLE CO	WATERBURY BIDDLE CO
20	0415-000-0010	118 SOUTH MAIN ST - WATERBURY BIDDLE CO	WATERBURY BIDDLE CO
21	0415-000-0010	118 SOUTH MAIN ST - WATERBURY BIDDLE CO	WATERBURY BIDDLE CO
22	0415-000-0010	118 SOUTH MAIN ST - WATERBURY BIDDLE CO	WATERBURY BIDDLE CO
23	0415-000-0010	118 SOUTH MAIN ST - WATERBURY BIDDLE CO	WATERBURY BIDDLE CO
24	0415-000-0010	118 SOUTH MAIN ST - WATERBURY BIDDLE CO	WATERBURY BIDDLE CO
25	0415-000-0010	118 SOUTH MAIN ST - WATERBURY BIDDLE CO	WATERBURY BIDDLE CO
26	0415-000-0010	118 SOUTH MAIN ST - WATERBURY BIDDLE CO	WATERBURY BIDDLE CO
27	0415-000-0010	118 SOUTH MAIN ST - WATERBURY BIDDLE CO	WATERBURY BIDDLE CO
28	0415-000-0010	118 SOUTH MAIN ST - WATERBURY BIDDLE CO	WATERBURY BIDDLE CO
29	0415-000-0010	118 SOUTH MAIN ST - WATERBURY BIDDLE CO	WATERBURY BIDDLE CO
30	0415-000-0010	118 SOUTH MAIN ST - WATERBURY BIDDLE CO	WATERBURY BIDDLE CO
31	0415-000-0010	118 SOUTH MAIN ST - WATERBURY BIDDLE CO	WATERBURY BIDDLE CO
32	0415-000-0010	118 SOUTH MAIN ST - WATERBURY BIDDLE CO	WATERBURY BIDDLE CO
33	0415-000-0010	118 SOUTH MAIN ST - WATERBURY BIDDLE CO	WATERBURY BIDDLE CO
34	0415-000-0010	118 SOUTH MAIN ST - WATERBURY BIDDLE CO	WATERBURY BIDDLE CO
35	0415-000-0010	118 SOUTH MAIN ST - WATERBURY BIDDLE CO	WATERBURY BIDDLE CO
36	0415-000-0010	118 SOUTH MAIN ST - WATERBURY BIDDLE CO	WATERBURY BIDDLE CO
37	0415-000-0010	118 SOUTH MAIN ST - WATERBURY BIDDLE CO	WATERBURY BIDDLE CO
38	0415-000-0010	118 SOUTH MAIN ST - WATERBURY BIDDLE CO	WATERBURY BIDDLE CO
39	0415-000-0010	118 SOUTH MAIN ST - WATERBURY BIDDLE CO	WATERBURY BIDDLE CO
40	0415-000-0010	118 SOUTH MAIN ST - WATERBURY BIDDLE CO	WATERBURY BIDDLE CO
41	0415-000-0010	118 SOUTH MAIN ST - WATERBURY BIDDLE CO	WATERBURY BIDDLE CO
42	0415-000-0010	118 SOUTH MAIN ST - WATERBURY BIDDLE CO	WATERBURY BIDDLE CO
43	0415-000-0010	118 SOUTH MAIN ST - WATERBURY BIDDLE CO	WATERBURY BIDDLE CO
44	0415-000-0010	118 SOUTH MAIN ST - WATERBURY BIDDLE CO	WATERBURY BIDDLE CO
45	0415-000-0010	118 SOUTH MAIN ST - WATERBURY BIDDLE CO	WATERBURY BIDDLE CO
46	0415-000-0010	118 SOUTH MAIN ST - WATERBURY BIDDLE CO	WATERBURY BIDDLE CO
47	0415-000-0010	118 SOUTH MAIN ST - WATERBURY BIDDLE CO	WATERBURY BIDDLE CO
48	0415-000-0010	118 SOUTH MAIN ST - WATERBURY BIDDLE CO	WATERBURY BIDDLE CO
49	0415-000-0010	118 SOUTH MAIN ST - WATERBURY BIDDLE CO	WATERBURY BIDDLE CO
50	0415-000-0010	118 SOUTH MAIN ST - WATERBURY BIDDLE CO	WATERBURY BIDDLE CO
51	0415-000-0010	118 SOUTH MAIN ST - WATERBURY BIDDLE CO	WATERBURY BIDDLE CO
52	0415-000-0010	118 SOUTH MAIN ST - WATERBURY BIDDLE CO	WATERBURY BIDDLE CO
53	0415-000-0010	118 SOUTH MAIN ST - WATERBURY BIDDLE CO	WATERBURY BIDDLE CO
54	0415-000-0010	118 SOUTH MAIN ST - WATERBURY BIDDLE CO	WATERBURY BIDDLE CO
55	0415-000-0010	118 SOUTH MAIN ST - WATERBURY BIDDLE CO	WATERBURY BIDDLE CO
56	0415-000-0010	118 SOUTH MAIN ST - WATERBURY BIDDLE CO	WATERBURY BIDDLE CO
57	0415-000-0010	118 SOUTH MAIN ST - WATERBURY BIDDLE CO	WATERBURY BIDDLE CO
58	0415-000-0010	118 SOUTH MAIN ST - WATERBURY BIDDLE CO	WATERBURY BIDDLE CO



PROPERTY DATA				
ID #	MBL	LOCATION	OWNER	APPROX. EASEMENT AREA [SF]
1	0415-0300-0131	SOUTH MAIN STREET	J P P C LLC	12,613
6	0415-0300-0123	1200 SOUTH MAIN STREET	J P P C LLC	0
7	0415-0300-0125	1144 SOUTH MAIN STREET	J P P C LLC	0

PRELIMINARY PLANS

REV.	DATE	DESCRIPTION REVISIONS	SHEET NO.

DESIGNER:
DRAFTER:
CHECKED BY:

CITY OF WATERBURY

ENGINEER: THE RBA GROUP
APPROVED BY: _____ DATE: 04/10/2014

PROJECT TITLE:
**WATERBURY ACTIVE
TRANSPORTATION AND ECONOMIC
RESURGENCE PROJECT**

TOWN: **CITY OF WATERBURY**
DRAWING TITLE:
PROPERTY EASEMENT-01,06,07

DOT PROJ:
TOWN PROJ:
DRAWING NO.:
PE-01,06,07
SHEET NO.:
1



PROPERTY DATA			
ID #	MBL	LOCATION	OWNER
2	0415-0300-0120	1302 SOUTH MAIN STREET	STAYWELL HEALTH CARE INC
APPROXIMATE EASEMENT AREA [SF] = 3,800			

PRELIMINARY PLANS

REV.	DATE	DESCRIPTION REVISIONS	SHEET, NO.

DESIGNER:
DRAFTER:
CHECKED BY:

CITY OF WATERBURY

ENGINEER: THE RBA GROUP
APPROVED BY:

DATE: 04/10/2014

PROJECT TITLE:
**WATERBURY ACTIVE
TRANSPORTATION AND ECONOMIC
RESURGENCE PROJECT**

TOWN: **CITY OF WATERBURY**
DRAWING TITLE:
PROPERTY EASEMENT-02

DOT PROJ:
TOWN PROJ:
DRAWING NO.:
PE-02
SHEET NO.:
2



PROPERTY DATA				
ID #	MBL	LOCATION	OWNER	APPROX. EASEMENT AREA [SF]
3	0415-0300-1211	1258 SOUTH MAIN STREET	1258 SOUTH MAIN STREET LLC	0
4	0415-0300-0121	1212 SOUTH MAIN STREET	1258 SOUTH MAIN STREET LLC	0
5	0415-0300-0122	1298 SOUTH MAIN STREET	1258 SOUTH MAIN STREET LLC	0

PRELIMINARY PLANS

REV.	DATE	DESCRIPTION REVISIONS	SHEET, NO.

DESIGNER:
DRAFTER:
CHECKED BY:



CITY OF WATERBURY

 ENGINEER: THE RBA GROUP
 APPROVED BY: _____ DATE: 04/10/2014

PROJECT TITLE:
**WATERBURY ACTIVE
 TRANSPORTATION AND ECONOMIC
 RESURGENCE PROJECT**

TOWN: **CITY OF WATERBURY**
 DRAWING TITLE:
PROPERTY EASEMENT -03,04,05

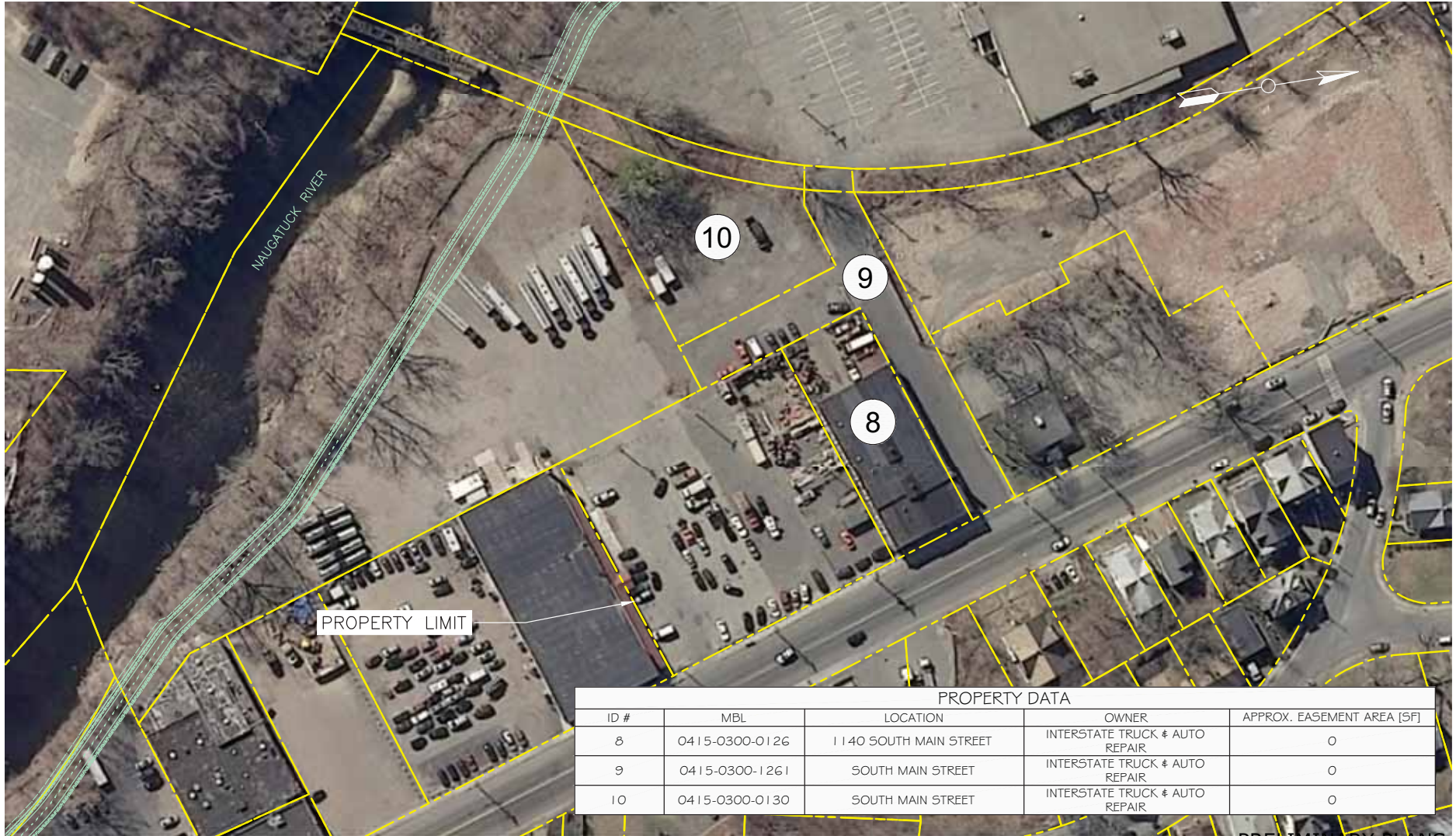
DOT PROJ:
 TOWN PROJ:
 DRAWING NO.:
PE-03,04,05
 SHEET NO.:
3



PROPERTY DATA				
ID #	MBL	LOCATION	OWNER	APPROX. EASEMENT AREA [SF]
8	0415-0300-0126	1140 SOUTH MAIN STREET	INTERSTATE TRUCK & AUTO REPAIR	0
9	0415-0300-1261	SOUTH MAIN STREET	INTERSTATE TRUCK & AUTO REPAIR	0
10	0415-0300-0130	SOUTH MAIN STREET	INTERSTATE TRUCK & AUTO REPAIR	0

PRELIMINARY PLANS

REV.	DATE	DESCRIPTION REVISIONS	SHEET NO.

DESIGNER:
DRAFTER:
CHECKED BY:



CITY OF WATERBURY

ENGINEER: THE RBA GROUP
APPROVED BY: _____ DATE: 04/10/2024

PROJECT TITLE:
**WATERBURY ACTIVE
TRANSPORTATION AND ECONOMIC
RESURGENCE PROJECT**

TOWN: **CITY OF WATERBURY**
DRAWING TITLE:
PROPERTY EASEMENT-08,09,10

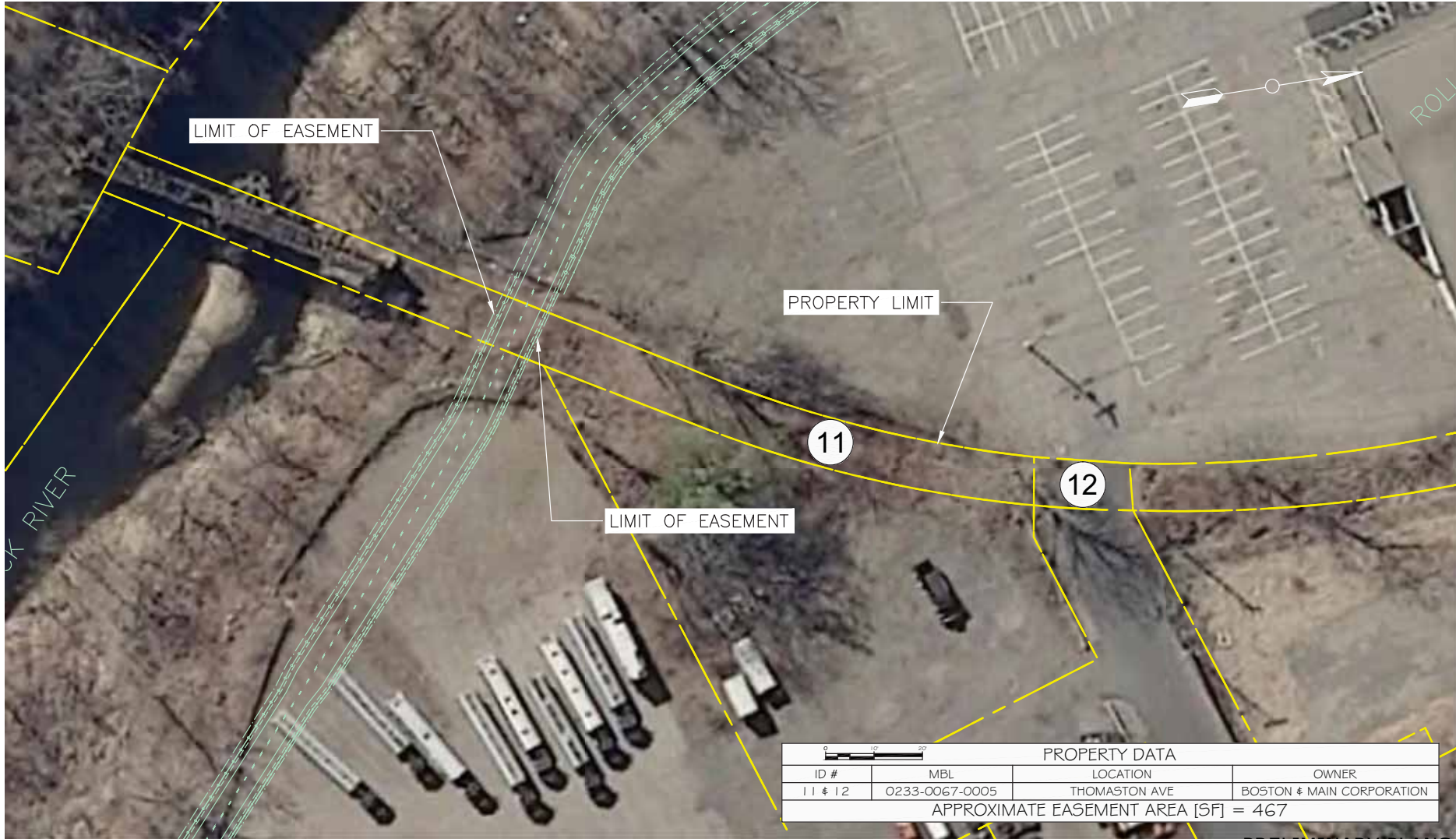
DOT PROJ:
TOWN PROJ:
DRAWING NO.:
PE-08,09,10
SHEET NO.:
4



PRELIMINARY PLANS

REV.	DATE	DESCRIPTION REVISIONS	SHEET, NO.

DESIGNER:
DRAFTER:
CHECKED BY:



CITY OF WATERBURY

ENGINEER: THE RBA GROUP
APPROVED BY: _____
DATE: 04/10/2014

PROJECT TITLE:
**WATERBURY ACTIVE
TRANSPORTATION AND ECONOMIC
RESURGENCE PROJECT**

TOWN: **CITY OF WATERBURY**
DRAWING TITLE:
PROPERTY EASEMENT-11,12

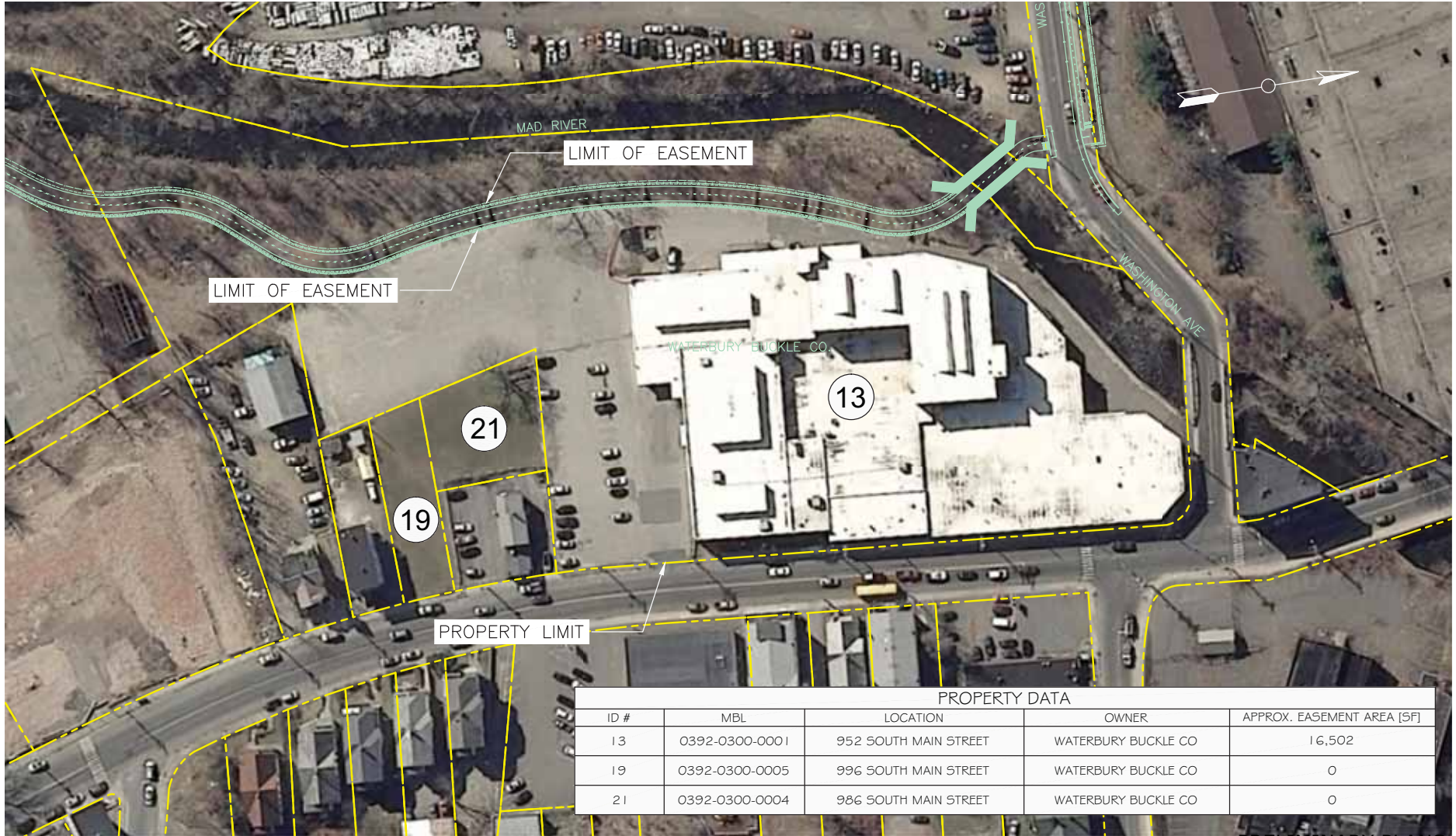
DOT PROJ:
TOWN PROJ:
DRAWING NO.: **PE-11,12**
SHEET NO.: **5**



PROPERTY DATA				
ID #	MBL	LOCATION	OWNER	APPROX. EASEMENT AREA [SF]
13	0392-0300-0001	952 SOUTH MAIN STREET	WATERBURY BUCKLE CO	16,502
19	0392-0300-0005	996 SOUTH MAIN STREET	WATERBURY BUCKLE CO	0
21	0392-0300-0004	986 SOUTH MAIN STREET	WATERBURY BUCKLE CO	0

PRELIMINARY PLANS

REV.	DATE	DESCRIPTION REVISIONS	SHEET NO.

DESIGNER:
DRAFTER:
CHECKED BY:

CITY OF WATERBURY

ENGINEER: THE RBA GROUP
APPROVED BY: _____ DATE: 04/10/2014

PROJECT TITLE:
**WATERBURY ACTIVE
TRANSPORTATION AND ECONOMIC
RESURGENCE PROJECT**

TOWN: **CITY OF WATERBURY**
DRAWING TITLE:
PROPERTY EASEMENT-13,19,21

DOT PROJ:
TOWN PROJ:
DRAWING NO.:
PE-13,19,21
SHEET NO.:
6



PROPERTY DATA			
ID #	MBL	LOCATION	OWNER
14	0415-0300-0132	1114 SOUTH MAIN STREET	WATERDALE REALTY CO
APPROXIMATE EASEMENT AREA [SF] = 14,126			

PRELIMINARY PLANS

REV.	DATE	DESCRIPTION REVISIONS	SHEET, NO.

DESIGNER:	
DRAFTER:	
CHECKED BY:	

CITY OF WATERBURY

ENGINEER: THE RBA GROUP

APPROVED BY: _____ DATE: 04/10/2014

PROJECT TITLE:	WATERBURY ACTIVE TRANSPORTATION AND ECONOMIC RESURGENCE PROJECT
----------------	--

TOWN:	CITY OF WATERBURY
DRAWING TITLE:	PROPERTY EASEMENT-14

DOT PROJ:	
TOWN PROJ:	
DRAWING NO.:	PE-14
SHEET NO.:	7



PROPERTY DATA			
ID #	MBL	LOCATION	OWNER
15	0392-0300-0009	1056 SOUTH MAIN STREET	SOUTHEND NEIGHBORHOOD REVITALIZATION CORP.
APPROXIMATE EASEMENT AREA [SF] = 0			

PRELIMINARY PLANS

REV.	DATE	DESCRIPTION	SHEET, NO.

DESIGNER:
 DRAFTER:
 CHECKED BY:

CITY OF WATERBURY

ENGINEER: THE RBA GROUP
 APPROVED BY: _____ DATE: 04/10/2014

PROJECT TITLE:
**WATERBURY ACTIVE
 TRANSPORTATION AND ECONOMIC
 RESURGENCE PROJECT**

TOWN: **CITY OF WATERBURY**
 DRAWING TITLE:
PROPERTY EASEMENT-15

DOT PROJ:
 TOWN PROJ:
 DRAWING NO.:
PE-15
 SHEET NO.:
8



PROPERTY DATA			
ID #	MBL	LOCATION	OWNER
16	0415-0300-0127	1106 SOUTH MAIN STREET	UNITY TEMPLE CHURCH OF GOD IN CHRIST
APPROXIMATE EASEMENT AREA [SF] = 0			

PRELIMINARY PLANS

REV.	DATE	DESCRIPTION REVISIONS	SHEET, NO.

DESIGNER:
DRAFTER:
CHECKED BY:

CITY OF WATERBURY

ENGINEER: THE RBA GROUP
APPROVED BY: _____ DATE: 04/10/2014

PROJECT TITLE:
**WATERBURY ACTIVE
TRANSPORTATION AND ECONOMIC
RESURGENCE PROJECT**

TOWN: **CITY OF WATERBURY**
DRAWING TITLE:
PROPERTY EASEMENT - 16

DOT PROJ:
TOWN PROJ:
DRAWING NO.: **PE-16**
SHEET NO.: **9**



PROPERTY DATA			
ID #	MBL	LOCATION	OWNER
17	0392-0300-0007	1014 SOUTH MAIN STREET	DESOUZA VANDIR
APPROXIMATE EASEMENT AREA [SF] = 0			

PRELIMINARY PLANS

<table border="1"> <thead> <tr> <th>REV.</th> <th>DATE</th> <th>DESCRIPTION REVISIONS</th> <th>SHEET NO.</th> </tr> </thead> <tbody> <tr><td> </td><td> </td><td> </td><td> </td></tr> <tr><td> </td><td> </td><td> </td><td> </td></tr> <tr><td> </td><td> </td><td> </td><td> </td></tr> <tr><td> </td><td> </td><td> </td><td> </td></tr> </tbody> </table>		REV.	DATE	DESCRIPTION REVISIONS	SHEET NO.																	DESIGNER: DRAFTER: CHECKED BY: APPROVED BY:	 CITY OF WATERBURY  ENGINEER: THE RBA GROUP DATE: 04/10/2014	PROJECT TITLE: WATERBURY ACTIVE TRANSPORTATION AND ECONOMIC RESURGENCE PROJECT	TOWN: CITY OF WATERBURY DRAWING TITLE: PROPERTY EASEMENT-17	DOT PROJ.: TOWN PROJ.: DRAWING NO.: PE-17 SHEET NO.: 10
REV.	DATE	DESCRIPTION REVISIONS	SHEET NO.																							



PROPERTY DATA			
ID #	MBL	LOCATION	OWNER
18	0392-0300-0006	1004 SOUTH MAIN STREET	KALIKI DASMIR & LILIRJE SURY
APPROXIMATE EASEMENT AREA [SF] = 0			

PRELIMINARY PLANS

REV.	DATE	DESCRIPTION REVISIONS	SHEET NO.

DESIGNER:
DRAFTER:
CHECKED BY:

CITY OF WATERBURY

ENGINEER: THE RBA GROUP
APPROVED BY: _____ DATE: 04/10/2014

PROJECT TITLE:
**WATERBURY ACTIVE
TRANSPORTATION AND ECONOMIC
RESURGENCE PROJECT**

TOWN: **CITY OF WATERBURY**
DRAWING TITLE:
PROPERTY EASEMENT - 18

DOT PROJ:
TOWN PROJ:
DRAWING NO.:
PE-18
SHEET NO.:
11



PROPERTY DATA			
ID #	MBL	LOCATION	OWNER
20	0392-0300-0002	978 SOUTH MAIN STREET	Z L Z CORPORATION
APPROXIMATE EASEMENT AREA [SF] = 0			

PRELIMINARY PLANS

REV.	DATE	DESCRIPTION REVISIONS	SHEET, NO.

DESIGNER:
DRAFTER:
CHECKED BY:

CITY OF WATERBURY



ENGINEER: THE RBA GROUP
APPROVED BY:

DATE: 04/10/2014

PROJECT TITLE:
**WATERBURY ACTIVE
TRANSPORTATION AND ECONOMIC
RESURGENCE PROJECT**

TOWN: **CITY OF WATERBURY**
DRAWING TITLE:
PROPERTY EASEMENT-20

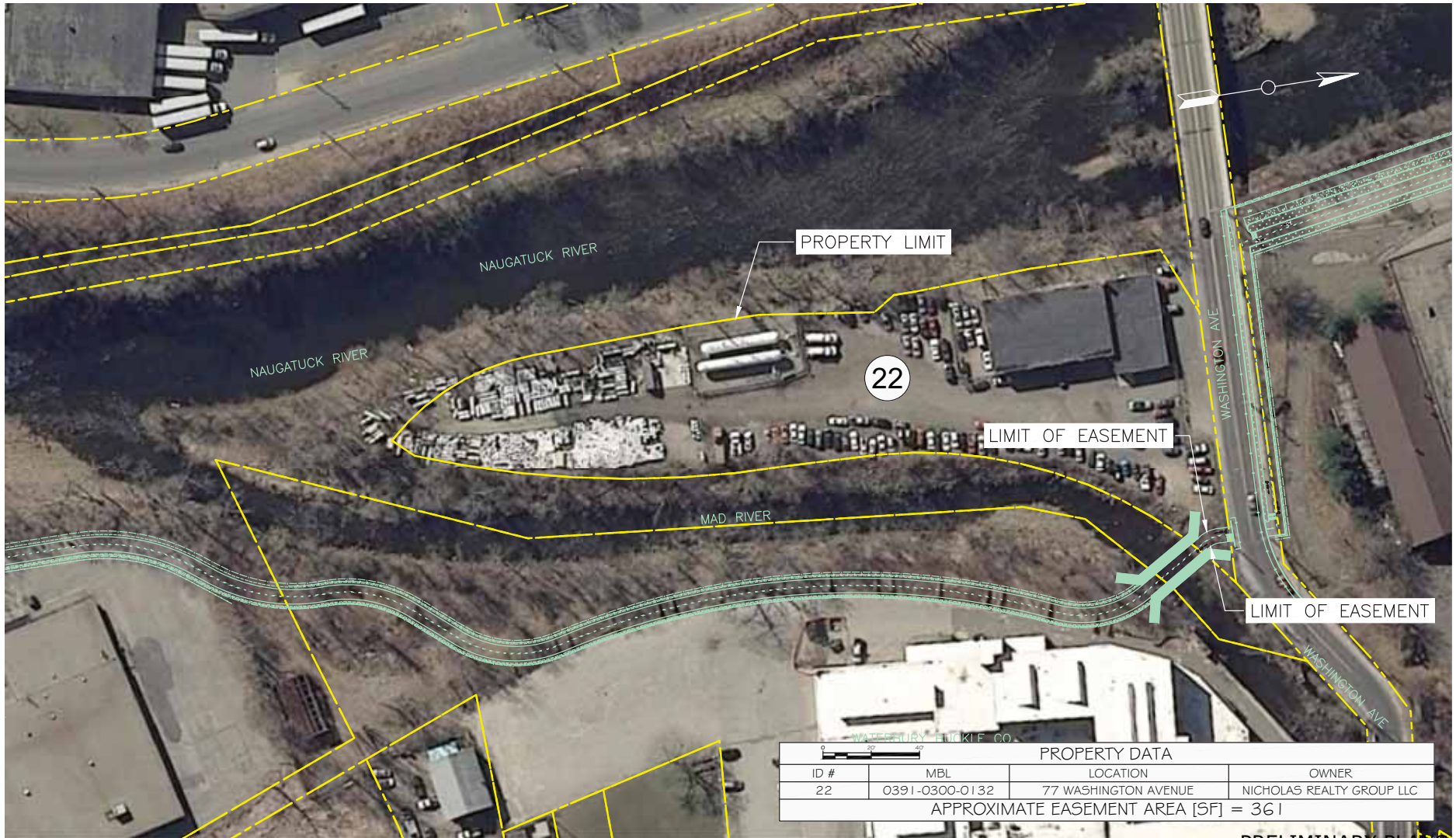
DOT PROJ:
TOWN PROJ:
DRAWING NO.:
PE-20
SHEET NO.:
12



PROPERTY DATA			
ID #	MBL	LOCATION	OWNER
22	0391-0300-0132	77 WASHINGTON AVENUE	NICHOLAS REALTY GROUP LLC
APPROXIMATE EASEMENT AREA [SF] = 361			

PRELIMINARY PLANS

REV.	DATE	DESCRIPTION REVISIONS	SHEET, NO.

DESIGNER:	
DRAFTER:	
CHECKED BY:	

CITY OF WATERBURY

ENGINEER: THE RBA GROUP

APPROVED BY: _____ DATE: 04/10/2014

PROJECT TITLE:	WATERBURY ACTIVE TRANSPORTATION AND ECONOMIC RESURGENCE PROJECT
----------------	--

TOWN:	CITY OF WATERBURY
DRAWING TITLE:	PROPERTY EASEMENT - 22

DOT PROJ:	
TOWN PROJ:	
DRAWING NO.:	PE-22
SHEET NO.:	13



PROPERTY DATA			
ID #	MBL	LOCATION	OWNER
23	0369-0310-0002	698 SOUTH MAIN STREET	WASHINGTON AVENUE BUSINESS PARK LLC
APPROXIMATE EASEMENT AREA [SF] = 85,162			

PRELIMINARY PLANS

REV.	DATE	DESCRIPTION	SHEET, NO.

DESIGNER:	
DRAFTER:	
CHECKED BY:	

CITY OF WATERBURY

ENGINEER: THE RBA GROUP

APPROVED BY: _____ DATE: 04/19/2014

PROJECT TITLE:	WATERBURY ACTIVE TRANSPORTATION AND ECONOMIC RESURGENCE PROJECT
----------------	---

TOWN:	CITY OF WATERBURY
DRAWING TITLE:	PROPERTY EASEMENT - 23
DOT PROJ.:	
TOWN PROJ.:	
DRAWING NO.:	PE-23
SHEET NO.:	14



24

PROPERTY LIMIT

PROPERTY DATA			
ID #	MBL	LOCATION	OWNER
24	0368-0282-0003	WASHINGTON AVENUE	ANSONIA SPECIALTY METALS LLC
APPROXIMATE EASEMENT AREA [SF] = 0			

PRELIMINARY PLANS

<table border="1"> <thead> <tr> <th>REV.</th> <th>DATE</th> <th>DESCRIPTION</th> <th>SHEET, NO.</th> </tr> </thead> <tbody> <tr> <td> </td> <td> </td> <td> </td> <td> </td> </tr> <tr> <td> </td> <td> </td> <td> </td> <td> </td> </tr> <tr> <td> </td> <td> </td> <td> </td> <td> </td> </tr> </tbody> </table>		REV.	DATE	DESCRIPTION	SHEET, NO.													DESIGNER: DRAFTER: CHECKED BY: APPROVED BY:	 CITY OF WATERBURY ENGINEER: THE RBA GROUP DATE: 04/16/2014	PROJECT TITLE: WATERBURY ACTIVE TRANSPORTATION AND ECONOMIC RESURGENCE PROJECT	TOWN: CITY OF WATERBURY DRAWING TITLE: PROPERTY EASEMENT -24	DOT PROJ: TOWN PROJ: DRAWING NO.: PE-24 SHEET NO.: 15
REV.	DATE	DESCRIPTION	SHEET, NO.																			

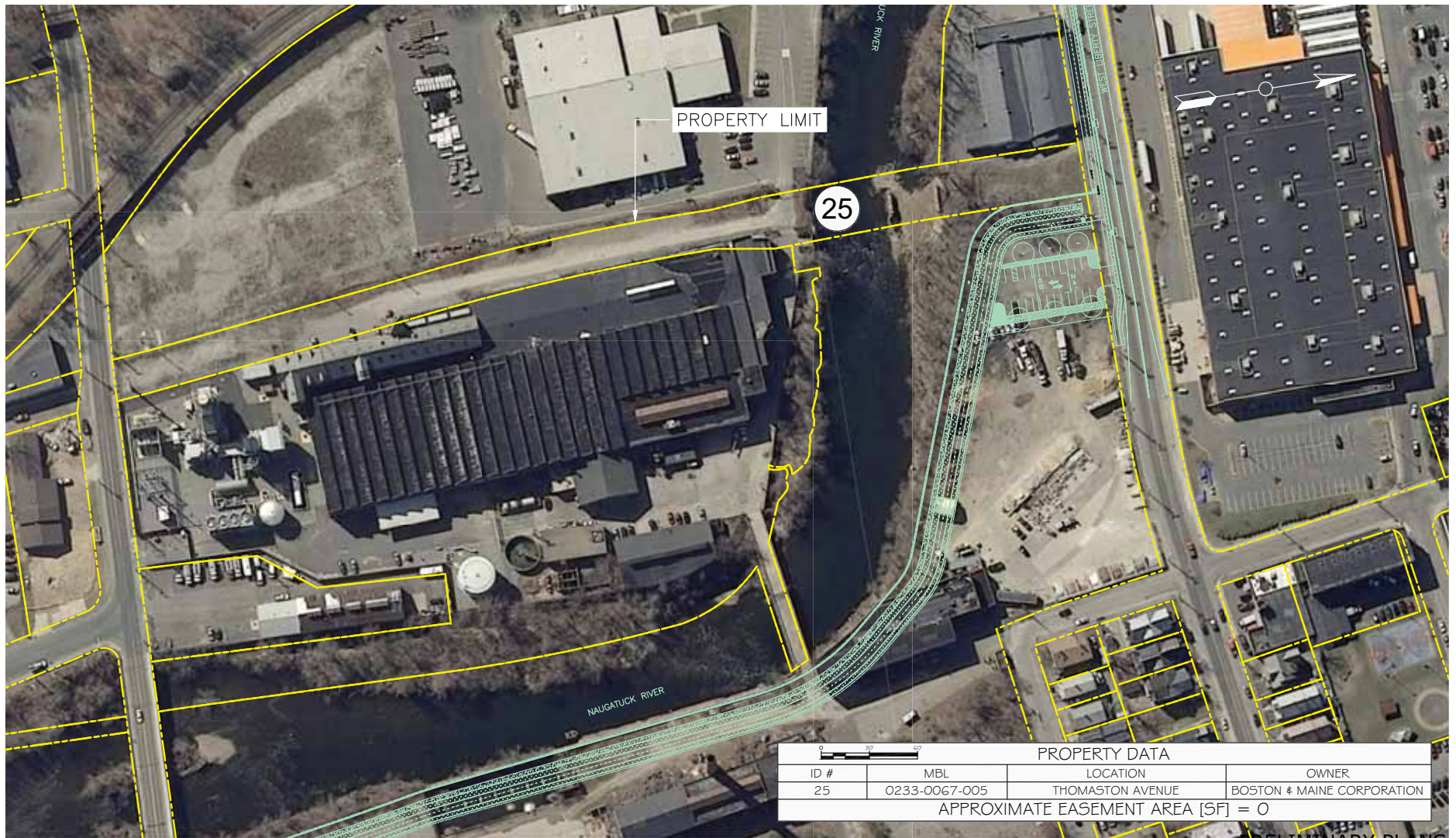

PROPERTY DATA			
ID #	MBL	LOCATION	OWNER
25	0233-0067-005	THOMASTON AVENUE	BOSTON & MAINE CORPORATION
APPROXIMATE EASEMENT AREA [SF] = 0			

PRELIMINARY PLANS

REV.	DATE	DESCRIPTION	SHEET NO.

DESIGNER:
 DRAFTER:
 CHECKED BY:

CITY OF WATERBURY

ENGINEER: THE RBA GROUP
 APPROVED BY: _____ DATE: 04/10/2014

PROJECT TITLE:
**WATERBURY ACTIVE
 TRANSPORTATION AND ECONOMIC
 RESURGENCE PROJECT**

TOWN: CITY OF WATERBURY
 DRAWING TITLE:
PROPERTY EASEMENT -25

DOT PROJ:
 TOWN PROJ:
 DRAWING NO.:
PE-25
 SHEET NO.:
16



PROPERTY DATA			
ID #	MBL	LOCATION	OWNER
26	0344-0282-0006	165 WEST LIBERTY ST	RIVERBANK CHRISTIAN WORSHIP CENTER INC
APPROXIMATE EASEMENT AREA [SF] = 0			

PRELIMINARY PLANS

<table border="1"> <thead> <tr> <th>REV.</th> <th>DATE</th> <th>DESCRIPTION</th> <th>SHEET NO.</th> </tr> </thead> <tbody> <tr><td> </td><td> </td><td> </td><td> </td></tr> <tr><td> </td><td> </td><td> </td><td> </td></tr> <tr><td> </td><td> </td><td> </td><td> </td></tr> <tr><td> </td><td> </td><td> </td><td> </td></tr> <tr><td> </td><td> </td><td> </td><td> </td></tr> <tr><td> </td><td> </td><td> </td><td> </td></tr> <tr><td> </td><td> </td><td> </td><td> </td></tr> <tr><td> </td><td> </td><td> </td><td> </td></tr> <tr><td> </td><td> </td><td> </td><td> </td></tr> <tr><td> </td><td> </td><td> </td><td> </td></tr> </tbody> </table>		REV.	DATE	DESCRIPTION	SHEET NO.																																									DESIGNER: DRAFTER: CHECKED BY: APPROVED BY:	 CITY OF WATERBURY ENGINEER: THE RBA GROUP DATE: 04/18/2014	PROJECT TITLE: WATERBURY ACTIVE TRANSPORTATION AND ECONOMIC RESURGENCE PROJECT	TOWN: CITY OF WATERBURY DRAWING TITLE: PROPERTY EASEMENT - 26	DOT PROJ: TOWN PROJ: DRAWING NO.: PE-17 SHEET NO.: 17
REV.	DATE	DESCRIPTION	SHEET NO.																																															

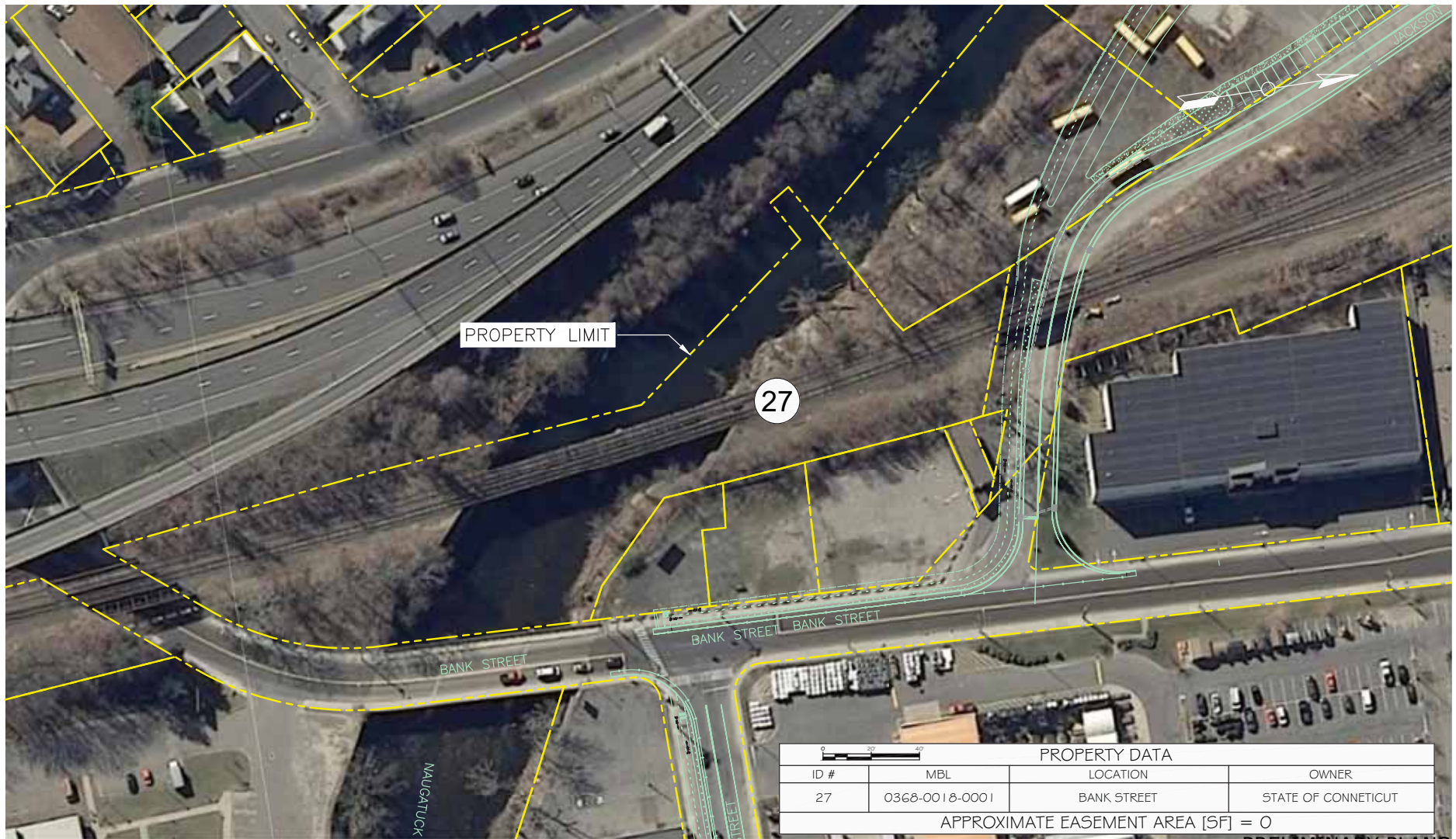

PROPERTY DATA			
ID #	MBL	LOCATION	OWNER
27	0368-0018-0001	BANK STREET	STATE OF CONNECTICUT
APPROXIMATE EASEMENT AREA [SF] = 0			

PRELIMINARY PLANS

<table border="1"> <thead> <tr> <th>REV.</th> <th>DATE</th> <th>DESCRIPTION</th> <th>SHEET NO.</th> </tr> </thead> <tbody> <tr><td> </td><td> </td><td> </td><td> </td></tr> <tr><td> </td><td> </td><td> </td><td> </td></tr> <tr><td> </td><td> </td><td> </td><td> </td></tr> <tr><td> </td><td> </td><td> </td><td> </td></tr> </tbody> </table>		REV.	DATE	DESCRIPTION	SHEET NO.																	DESIGNER: DRAFTER: CHECKED BY: APPROVED BY:	 CITY OF WATERBURY ENGINEER: THE RBA GROUP DATE: 04/10/2014	PROJECT TITLE: WATERBURY ACTIVE TRANSPORTATION AND ECONOMIC RESURGENCE PROJECT	TOWN: CITY OF WATERBURY DRAWING TITLE: PROPERTY EASEMENT - 27	DOT PROJ: TOWN PROJ: DRAWING NO.: PE-27 SHEET NO.: 18
REV.	DATE	DESCRIPTION	SHEET NO.																							



PROPERTY DATA				
ID #	MBL	LOCATION	OWNER	APPROX. EASEMENT AREA [SF]
28	0344-0018-0041	634 BANK ST	WESSON ENERGY INC	162
29	0344-0018-0042	630 BANK ST	WESSON ENERGY INC	366
30	0344-0018-0004	600 BANK ST	WESSON ENERGY INC	392

PRELIMINARY PLANS

REV.	DATE	DESCRIPTION	SHEET, NO.

DESIGNER:
 DRAFTER:
 CHECKED BY:

CITY OF WATERBURY

 ENGINEER: THE RBA GROUP
 APPROVED BY: _____ DATE: 04/10/2014

PROJECT TITLE:
**WATERBURY ACTIVE
 TRANSPORTATION AND ECONOMIC
 RESURGENCE PROJECT**

TOWN: **CITY OF WATERBURY**
 DRAWING TITLE:
PROPERTY EASEMENT-28,29,30

DOT PROJ:
 TOWN PROJ:
 DRAWING NO.:
PE-28,29,30
 SHEET NO.:
19



PROPERTY DATA			
ID #	MBL	LOCATION	OWNER
31	0344-0018-0003	588 BANK ST	SCIABICA GEMMA SANITA N TRUSTEE
APPROXIMATE EASEMENT AREA [SF] = 0			

PRELIMINARY PLANS

		DESIGNER:	 CITY OF WATERBURY 	PROJECT TITLE:	TOWN:	DOT PROJ.:	
		DRAFTER:		ENGINEER: THE RBA GROUP	WATERBURY ACTIVE TRANSPORTATION AND ECONOMIC RESURGENCE PROJECT	CITY OF WATERBURY	TOWN PROJ.:
		CHECKED BY:		APPROVED BY:	DATE: 04/10/2014	DRAWING TITLE:	DRAWING NO.:
REV.	DATE	DESCRIPTION REVISIONS		SHEET NO.	PROPERTY EASEMENT-31	PE-31	
						SHEET NO.:	
						20	



PROPERTY DATA				
ID #	MBL	LOCATION	OWNER	APPROX. PURCHASE AREA (SF)
32	0343-0018-0013	JACKSON STREET	LAIDLAW TRANSIT INC	11,194
33	0343-0018-0014	99 JACKSON STREET	LAIDLAW TRANSIT INC	54,700

PRELIMINARY PLANS

REV.	DATE	DESCRIPTION REVISIONS	SHEET, NO.

DESIGNER:
DRAFTER:
CHECKED BY:

CITY OF WATERBURY

ENGINEER: THE RBA GROUP
APPROVED BY: _____ DATE: 04/10/2014

PROJECT TITLE:
**WATERBURY ACTIVE
TRANSPORTATION AND ECONOMIC
RESURGENCE PROJECT**

TOWN: **CITY OF WATERBURY**
DRAWING TITLE:
PROPERTY EASEMENT-32,33

DOT PROJ:
TOWN PROJ:
DRAWING NO.:
PE-32,33
SHEET NO.:
21



PROPERTY DATA			
ID #	MBL	LOCATION	OWNER
34	0318-0018-0001	JACKSON ST	YANKEE GAS SERVICES COMPANY
APPROXIMATE ACQUISITION AREA [SF] = 345,874			

PRELIMINARY PLANS

REV.	DATE	DESCRIPTION REVISIONS	SHEET, NO.

DESIGNER:	
DRAFTER:	
CHECKED BY:	

CITY OF WATERBURY

ENGINEER: THE RBA GROUP

APPROVED BY: _____ DATE: 04/10/2014

PROJECT TITLE:	WATERBURY ACTIVE TRANSPORTATION AND ECONOMIC RESURGENCE PROJECT
----------------	---

TOWN:	CITY OF WATERBURY	DOT PROJ.:	
DRAWING TITLE:	PROPERTY EASEMENT-34	TOWN PROJ.:	
		DRAWING NO.:	PE-34
		SHEET NO.:	22



PROPERTY DATA			
ID #	MBL	LOCATION	OWNER
35 & 36	0233-0067-0005	THOMASTON AVE	BOSTON & MAINE CORPORATION
APPROXIMATE EASEMENT AREA [SF] = 51,175			

PRELIMINARY PLANS

REV.	DATE	DESCRIPTION REVISIONS	SHEET, NO.

DESIGNER:	
DRAFTER:	
CHECKED BY:	

CITY OF WATERBURY

ENGINEER: THE RBA GROUP

APPROVED BY: _____ DATE: 04/10/2014

PROJECT TITLE:	WATERBURY ACTIVE TRANSPORTATION AND ECONOMIC RESURGENCE PROJECT
----------------	---

TOWN:	CITY OF WATERBURY
DRAWING TITLE:	PROPERTY EASEMENT-35,36

DOT PROJ:	
TOWN PROJ:	
DRAWING NO.:	PE-35,36
SHEET NO.:	23



PRELIMINARY PLANS

REV.	DATE	DESCRIPTION REVISIONS	SHEET NO.

DESIGNER:
DRAFTER:
CHECKED BY:



CITY OF WATERBURY

ENGINEER: THE RBA GROUP
APPROVED BY: _____
DATE: 04/10/2014

PROJECT TITLE:
**WATERBURY ACTIVE
TRANSPORTATION AND ECONOMIC
RESURGENCE PROJECT**

TOWN: **CITY OF WATERBURY**
DRAWING TITLE:
PROPERTY EASEMENT-37

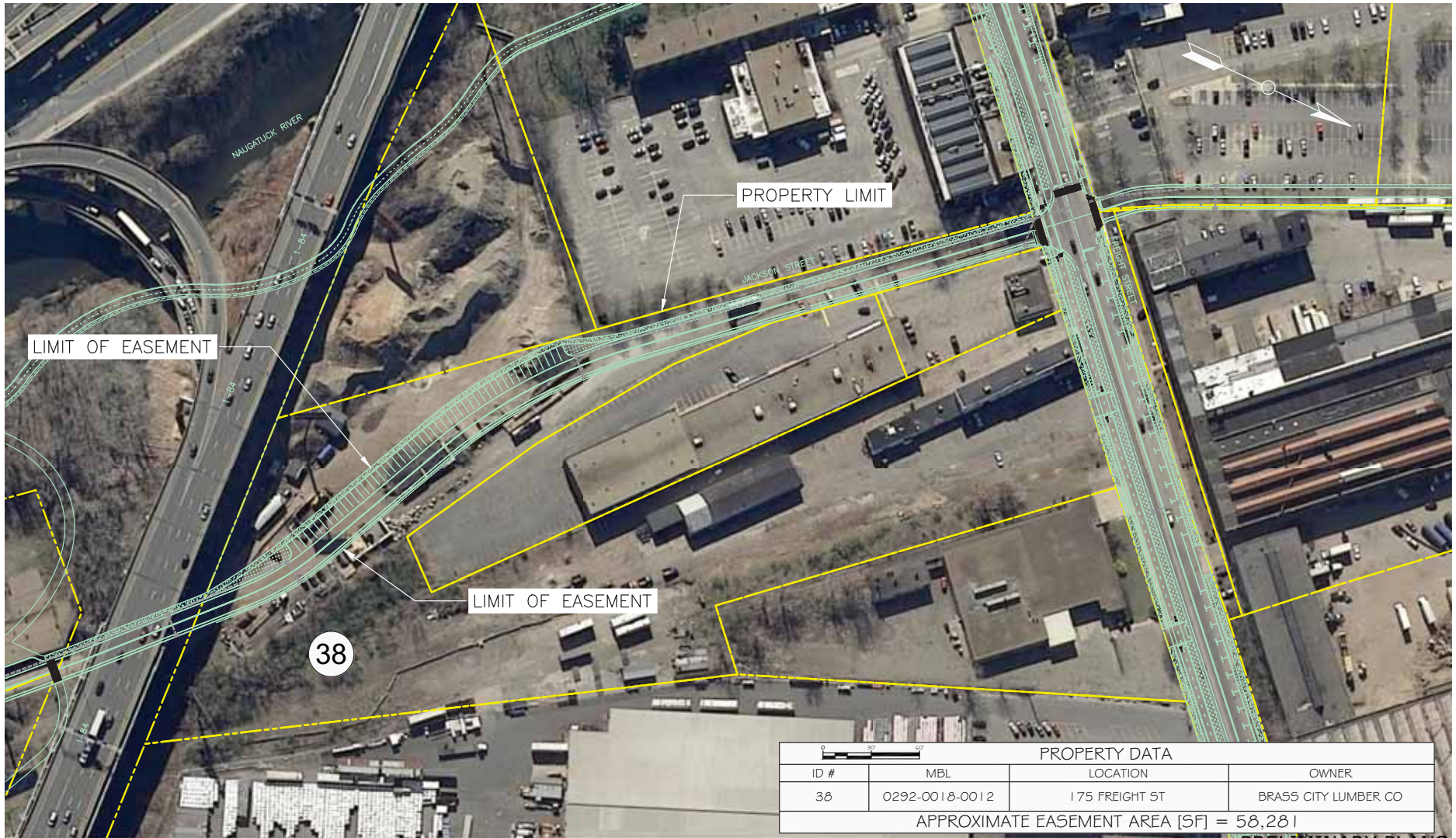
DOT PROJ:
TOWN PROJ:
DRAWING NO.:
PE-37
SHEET NO.:
24



PROPERTY DATA			
ID #	MBL	LOCATION	OWNER
38	0292-0018-0012	175 FREIGHT ST	BRASS CITY LUMBER CO
APPROXIMATE EASEMENT AREA [SF] = 58,281			

PRELIMINARY PLANS

REV.	DATE	DESCRIPTION	SHEET, NO.

DESIGNER:
 DRAFTER:
 CHECKED BY:

CITY OF WATERBURY

ENGINEER: THE RBA GROUP
 APPROVED BY: _____ DATE: 04/10/2014

PROJECT TITLE:
**WATERBURY ACTIVE
 TRANSPORTATION AND ECONOMIC
 RESURGENCE PROJECT**

TOWN: **CITY OF WATERBURY**
 DRAWING TITLE:
PROPERTY EASEMENT - 38

DOT PROJ:
 TOWN PROJ:
 DRAWING NO.: **PE-38**
 SHEET NO.: **25**



PROPERTY DATA			
ID #	MBL	LOCATION	OWNER
39	0273-0018-0062	45 FREIGHT ST	ADP REALTY LLC
APPROXIMATE EASEMENT AREA [SF] = 0			

PRELIMINARY PLANS

REV.	DATE	DESCRIPTION	SHEET. NO.

DESIGNER:
 DRAFTER:
 CHECKED BY:



CITY OF WATERBURY

ENGINEER: THE RBA GROUP
 APPROVED BY: _____ DATE: 04/10/2014

PROJECT TITLE:
**WATERBURY ACTIVE
 TRANSPORTATION AND ECONOMIC
 RESURGENCE PROJECT**

TOWN: **CITY OF WATERBURY**
 DRAWING TITLE:
PROPERTY EASEMENT - 39

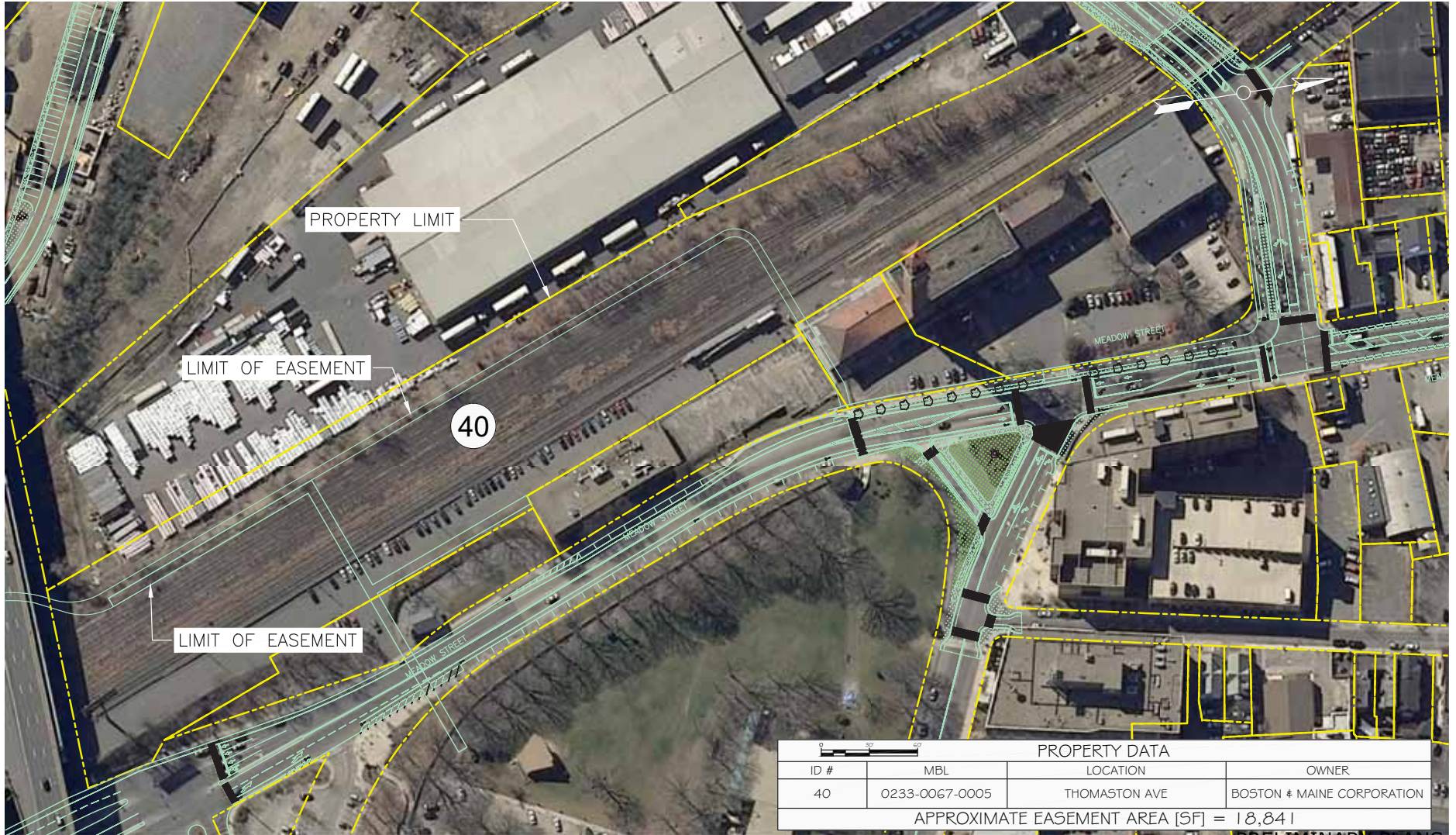
DOT PROJ:
 TOWN PROJ:
 DRAWING NO.:
PE-39
 SHEET NO.:
26



PROPERTY DATA			
ID #	MBL	LOCATION	OWNER
40	0233-0067-0005	THOMASTON AVE	BOSTON & MAINE CORPORATION
APPROXIMATE EASEMENT AREA [SF] = 18,841			

PRELIMINARY PLANS

REV.	DATE	DESCRIPTION REVISIONS	SHEET, NO.

DESIGNER:
DRAFTER:
CHECKED BY:

CITY OF WATERBURY

ENGINEER: THE RBA GROUP
APPROVED BY: _____ DATE: 04/10/2014

PROJECT TITLE:
**WATERBURY ACTIVE
TRANSPORTATION AND ECONOMIC
RESURGENCE PROJECT**

TOWN: **CITY OF WATERBURY**
DRAWING TITLE:
PROPERTY EASEMENT - 40

DOT PROJ:
TOWN PROJ:
DRAWING NO.:
PE-40
SHEET NO.:
27



PROPERTY DATA			
ID #	MBL	LOCATION	OWNER
41	0292-0018-0002	245 FREIGHT ST	MACDERMID INC.
APPROXIMATE EASEMENT AREA [SF] = 5,216			

PRELIMINARY PLANS

REV.	DATE	DESCRIPTION REVISIONS	SHEET NO.

DESIGNER:	
DRAFTER:	
CHECKED BY:	



CITY OF WATERBURY

ENGINEER: THE RBA GROUP

APPROVED BY: _____ DATE: 04/10/2014

PROJECT TITLE:	WATERBURY ACTIVE TRANSPORTATION AND ECONOMIC RESURGENCE PROJECT
----------------	---

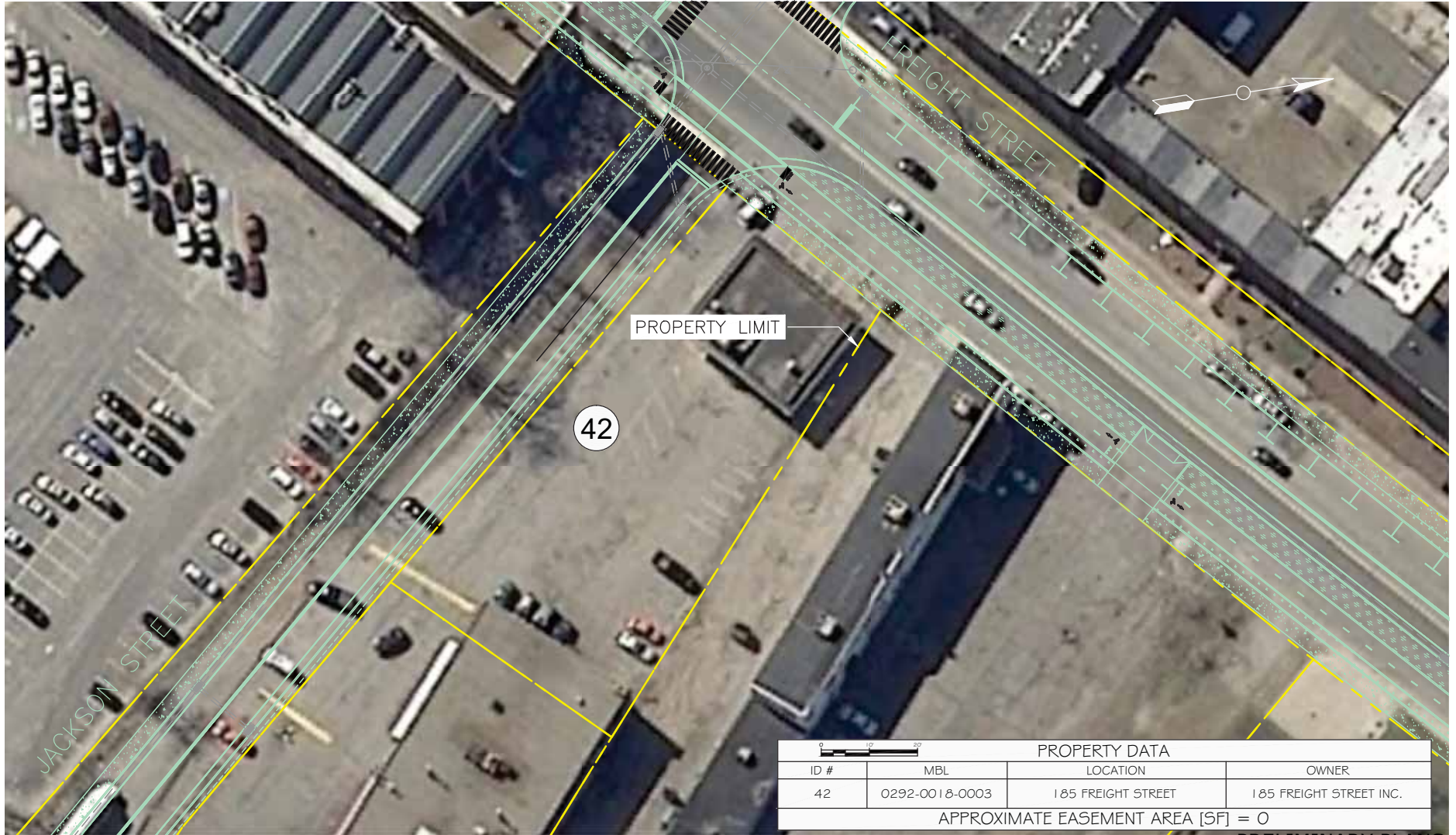
TOWN:	CITY OF WATERBURY
DRAWING TITLE:	PROPERTY EASEMENT - 41
DOT PROJ:	
DRAWING NO.:	PE-41
SHEET NO.:	28



PROPERTY LIMIT



42

PROPERTY DATA			
ID #	MBL	LOCATION	OWNER
42	0292-0018-0003	185 FREIGHT STREET	185 FREIGHT STREET INC.
APPROXIMATE EASEMENT AREA [SF] = 0			

PRELIMINARY PLANS

REV.	DATE	DESCRIPTION	SHEET, NO.

DESIGNER:
DRAFTER:
CHECKED BY:

CITY OF WATERBURY

ENGINEER: THE RBA GROUP
APPROVED BY:

PROJECT TITLE:
**WATERBURY ACTIVE
TRANSPORTATION AND ECONOMIC
RESURGENCE PROJECT**

TOWN: **CITY OF WATERBURY**
DRAWING TITLE:
PROPERTY EASEMENT - 42

DOT PROJ:
TOWN PROJ:
DRAWING NO.:
PE-42
SHEET NO.:
29

DATE: 04/10/2014



PROPERTY DATA			
ID #	MBL	LOCATION	OWNER
43	0293-0018-0001	131 FREIGHT STREET	AMERICAN REPUBLICAN INC.
APPROXIMATE EASEMENT AREA [SF] = 0			

PRELIMINARY PLANS

REV.	DATE	DESCRIPTION REVISIONS	SHEET, NO.

DESIGNER:
DRAFTER:
CHECKED BY:

CITY OF WATERBURY

ENGINEER: THE RBA GROUP
APPROVED BY: _____ DATE: 04/10/2014

PROJECT TITLE:
**WATERBURY ACTIVE
TRANSPORTATION AND ECONOMIC
RESURGENCE PROJECT**

TOWN: **CITY OF WATERBURY**
DRAWING TITLE:
PROPERTY EASEMENT - 43

DOT PROJ:
TOWN PROJ:
DRAWING NO.: **PE-43**
SHEET NO.: **30**



PROPERTY LIMIT

44

PROPERTY DATA			
ID #	MBL	LOCATION	OWNER
44	0273-0018-0030	67 FREIGHT ST	CALLI REALTY INC.
APPROXIMATE EASEMENT AREA [SF] = 0			

PRELIMINARY PLANS

REV.	DATE	DESCRIPTION REVISIONS	SHEET, NO.

DESIGNER:
DRAFTER:
CHECKED BY:

CITY OF WATERBURY

ENGINEER: THE RBA GROUP
APPROVED BY:

PROJECT TITLE:
**WATERBURY ACTIVE
TRANSPORTATION AND ECONOMIC
RESURGENCE PROJECT**

TOWN: **CITY OF WATERBURY**
DRAWING TITLE:
PROPERTY EASEMENT - 44

DOT PROJ:
TOWN PROJ:
DRAWING NO.: **PE-44**
SHEET NO.: **31**

DATE: 04/10/2014



PROPERTY DATA			
ID #	MBL	LOCATION	OWNER
45	0273-0018-0031	389 MEADOW ST	AMERICAN REPUBLICAN INC.
APPROXIMATE EASEMENT AREA [SF] = 0			

PRELIMINARY PLANS

REV.	DATE	DESCRIPTION	SHEET, NO.

DESIGNER:
 DRAFTER:
 CHECKED BY:

CITY OF WATERBURY

ENGINEER: THE RBA GROUP
 APPROVED BY:

DATE: 04/10/2014

PROJECT TITLE:
**WATERBURY ACTIVE
 TRANSPORTATION AND ECONOMIC
 RESURGENCE PROJECT**

TOWN: **CITY OF WATERBURY**
 DRAWING TITLE:
PROPERTY EASEMENT - 45

DOT PROJ:
 TOWN PROJ:
 DRAWING NO.: **PE-45**
 SHEET NO.: **32**



PROPERTY LIMIT

46

MEADOW STREET

PROPERTY DATA			
ID #	MBL	LOCATION	OWNER
46	0273-0019-0027	445 MEADOW ST	LENTINI VINCENTS
APPROXIMATE EASEMENT AREA [SF] = 0			

PRELIMINARY PLANS

REV.	DATE	DESCRIPTION REVISIONS	SHEET NO.

DESIGNER:
DRAFTER:
CHECKED BY:



CITY OF WATERBURY

ENGINEER: THE RBA GROUP
APPROVED BY:
DATE: 04/10/2014

PROJECT TITLE:
**WATERBURY ACTIVE
TRANSPORTATION AND ECONOMIC
RESURGENCE PROJECT**

TOWN: **CITY OF WATERBURY**
DRAWING TITLE:
PROPERTY EASEMENT - 46

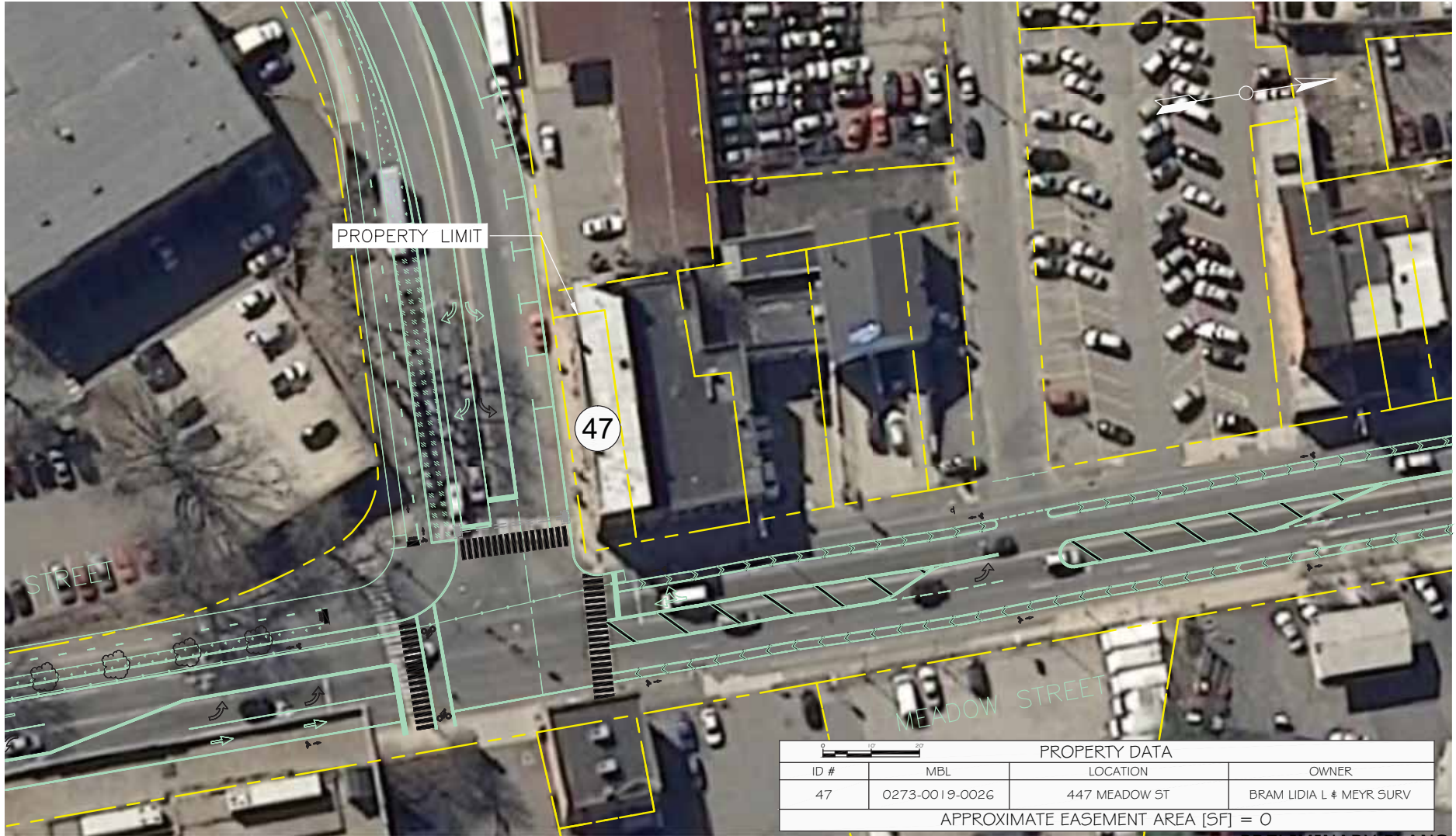
DOT PROJ.:
TOWN PROJ.:
DRAWING NO.:
PE-46
SHEET NO.:
33



PROPERTY DATA			
ID #	MBL	LOCATION	OWNER
47	0273-0019-0026	447 MEADOW ST	BRAM LIDIA L & MEYR SURV
APPROXIMATE EASEMENT AREA [SF] = 0			

PRELIMINARY PLANS

REV.	DATE	DESCRIPTION REVISIONS	SHEET, NO.

DESIGNER:
DRAFTER:
CHECKED BY:

CITY OF WATERBURY

ENGINEER: THE RBA GROUP
APPROVED BY: _____ DATE: 04/10/2014

PROJECT TITLE:
**WATERBURY ACTIVE
TRANSPORTATION AND ECONOMIC
RESURGENCE PROJECT**

TOWN: **CITY OF WATERBURY**
DRAWING TITLE:
PROPERTY EASEMENT - 47

DOT PROJ:
TOWN PROJ:
DRAWING NO.: **PE-47**
SHEET NO.: **34**



PROPERTY DATA			
ID #	MBL	LOCATION	OWNER
48	0273-0019-0028	32 FREIGHT ST	GEORGE WILLIAMSON AUTO ELECTRIC INC
APPROXIMATE EASEMENT AREA [SF] = 0			

PRELIMINARY PLANS

REV.	DATE	DESCRIPTION	SHEET NO.

DESIGNER:
 DRAFTER:
 CHECKED BY:

CITY OF WATERBURY



ENGINEER: THE RBA GROUP
 APPROVED BY:

DATE: 04/10/2014

PROJECT TITLE:
**WATERBURY ACTIVE
 TRANSPORTATION AND ECONOMIC
 RESURGENCE PROJECT**

TOWN: **CITY OF WATERBURY**
 DRAWING TITLE:
PROPERTY EASEMENT - 48

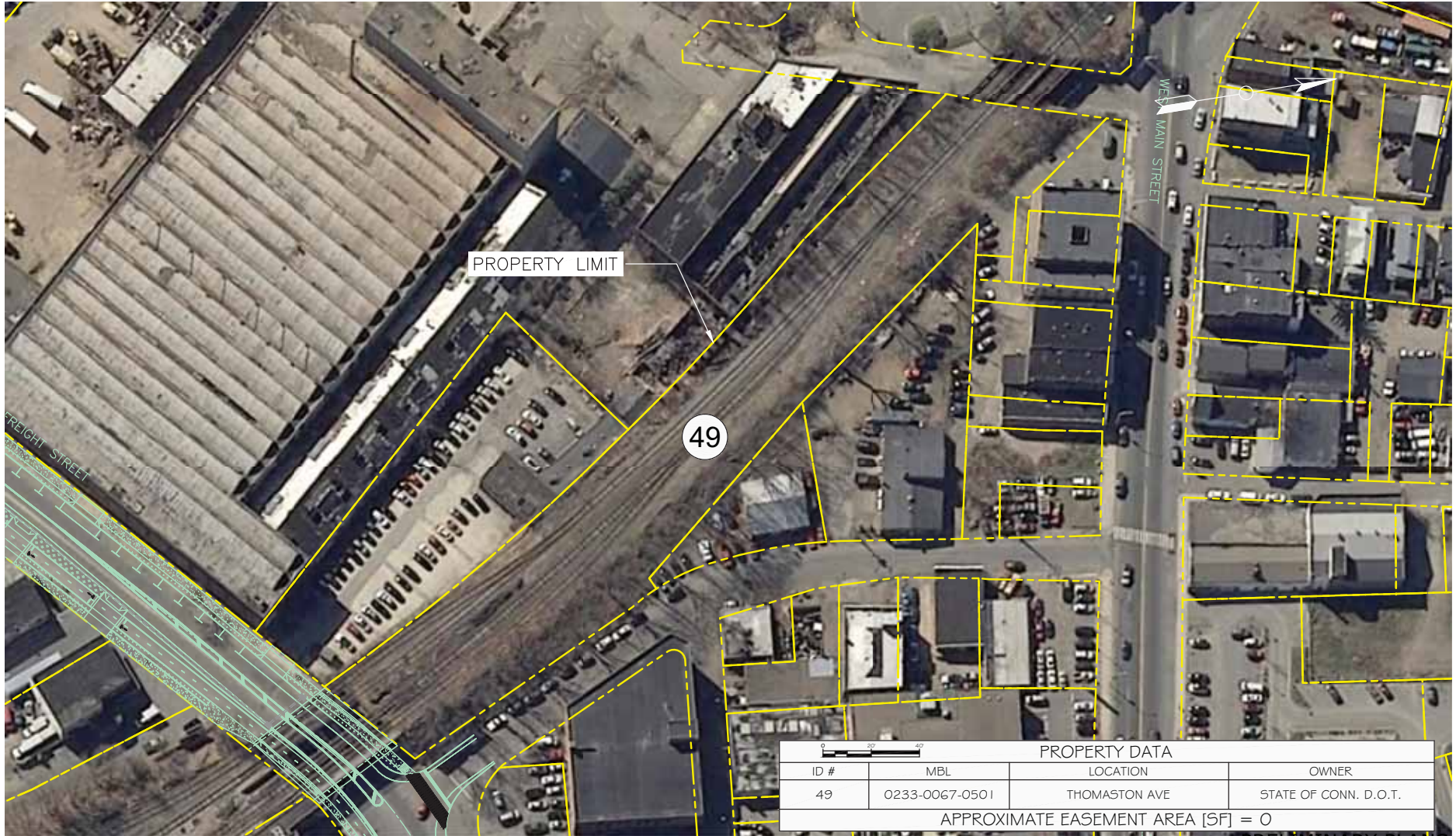
DOT PROJ.:
 TOWN PROJ.:
 DRAWING NO.: **PE-48**
 SHEET NO.: **35**



PROPERTY DATA			
ID #	MBL	LOCATION	OWNER
49	0233-0067-0501	THOMASTON AVE	STATE OF CONN. D.O.T.
APPROXIMATE EASEMENT AREA [SF] = 0			

PRELIMINARY PLANS

REV.	DATE	DESCRIPTION REVISIONS	SHEET, NO.

DESIGNER:
DRAFTER:
CHECKED BY:

CITY OF WATERBURY

ENGINEER: THE RBA GROUP
APPROVED BY:

DATE: 04/10/2014

PROJECT TITLE:
**WATERBURY ACTIVE
TRANSPORTATION AND ECONOMIC
RESURGENCE PROJECT**

TOWN: **CITY OF WATERBURY**
DRAWING TITLE:
PROPERTY EASEMENT - 49

DOT PROJ:
TOWN PROJ:
DRAWING NO.:
PE-49
SHEET NO.:
36



PROPERTY LIMIT

50

PROPERTY DATA			
ID #	MBL	LOCATION	OWNER
50	0273-0022-0012	FREIGHT ST	J S D PARTNERS
APPROXIMATE EASEMENT AREA [SF] = 0			

PRELIMINARY PLANS

REV.	DATE	DESCRIPTION REVISIONS	SHEET, NO.

DESIGNER:	
DRAFTER:	
CHECKED BY:	

CITY OF WATERBURY

ENGINEER: THE RBA GROUP

APPROVED BY: _____ DATE: 04/10/2014

PROJECT TITLE:	WATERBURY ACTIVE TRANSPORTATION AND ECONOMIC RESURGENCE PROJECT
----------------	--

TOWN:	CITY OF WATERBURY
DRAWING TITLE:	PROPERTY EASEMENT - 50

DOT PROJ:	
DRAWING NO.:	PE-50
SHEET NO.:	37



PROPERTY DATA			
ID #	MBL	LOCATION	OWNER
51	0272-0022-0024	130 FREIGHT ST	DADDARIO ENTERPRISES INC
APPROXIMATE EASEMENT AREA [SF] = 2375			

PRELIMINARY PLANS

REV.	DATE	DESCRIPTION	SHEET, NO.

DESIGNER:
 DRAFTER:
 CHECKED BY:

CITY OF WATERBURY

ENGINEER: THE RBA GROUP
 APPROVED BY:

DATE: 04/10/2014

PROJECT TITLE:
**WATERBURY ACTIVE
 TRANSPORTATION AND ECONOMIC
 RESURGENCE PROJECT**

TOWN: **CITY OF WATERBURY**
 DRAWING TITLE:
PROPERTY EASEMENT - 51

DOT PROJ:
 TOWN PROJ:
 DRAWING NO.:
PE-51
 SHEET NO.:
38



PROPERTY DATA			
ID #	MBL	LOCATION	OWNER
52-54	0272-0022-002 I	170 FREIGHT ST	MRT REALTY
APPROXIMATE EASEMENT AREA [SF] = 2,457			

PRELIMINARY PLANS

REV.	DATE	DESCRIPTION REVISIONS	SHEET, NO.

DESIGNER:
DRAFTER:
CHECKED BY:



ENGINEER: THE RBA GROUP
APPROVED BY:

DATE: 04/10/2014

PROJECT TITLE:
**WATERBURY ACTIVE
TRANSPORTATION AND ECONOMIC
RESURGENCE PROJECT**

TOWN: **CITY OF WATERBURY**
DRAWING TITLE:

PROPERTY EASEMENT - 52,53,54

DOT PROJ:
TOWN PROJ:
DRAWING NO.:
PE-52,53,54
SHEET NO.:
39

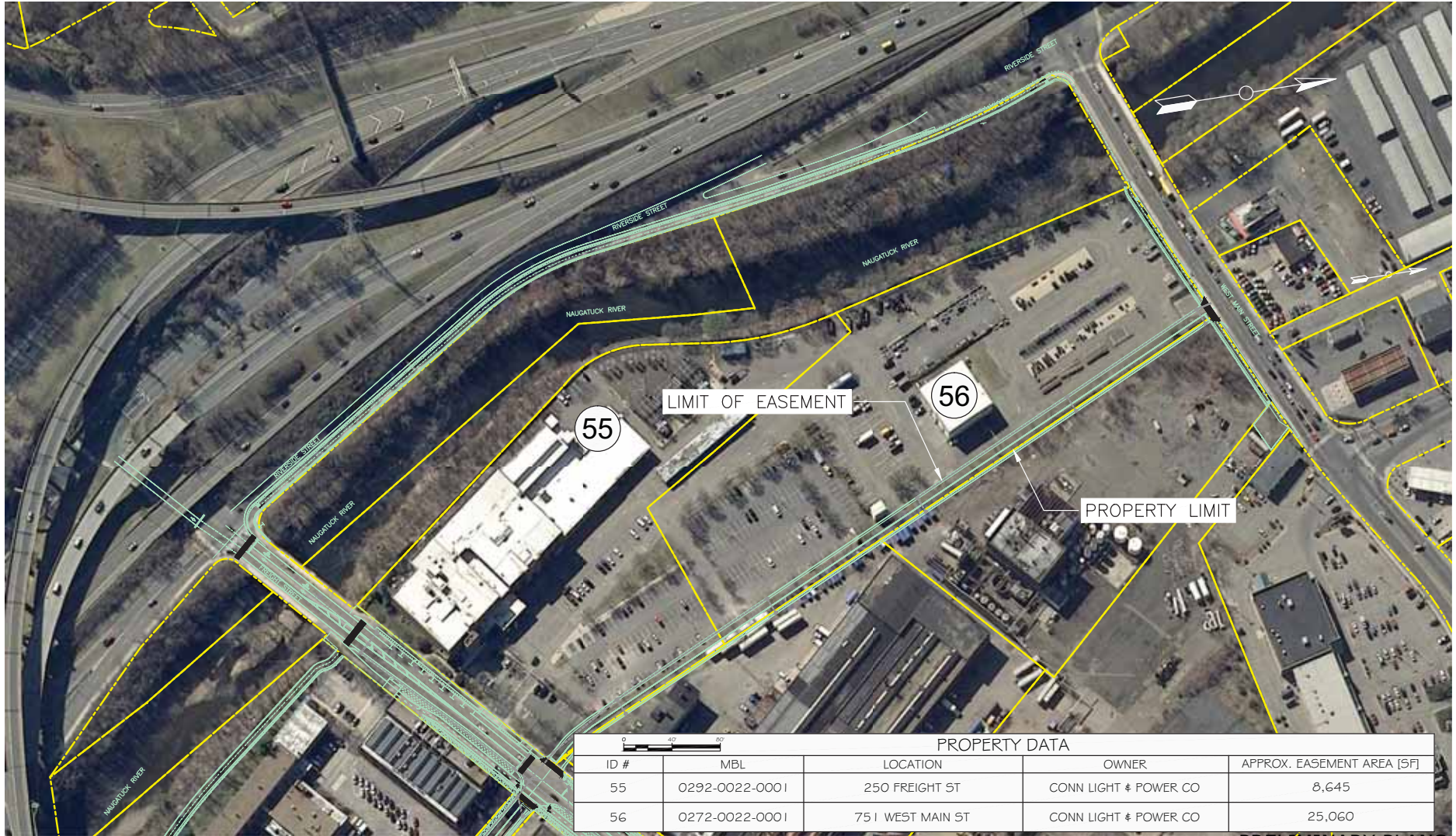

PROPERTY DATA				
ID #	MBL	LOCATION	OWNER	APPROX. EASEMENT AREA [SF]
55	0292-0022-0001	250 FREIGHT ST	CONN LIGHT & POWER CO	8,645
56	0272-0022-0001	751 WEST MAIN ST	CONN LIGHT & POWER CO	25,060

PRELIMINARY PLANS

REV.	DATE	DESCRIPTION	SHEET, NO.

DESIGNER:
 DRAFTER:
 CHECKED BY:

 **CITY OF WATERBURY** 

ENGINEER: THE RBA GROUP
 APPROVED BY:

PROJECT TITLE:
**WATERBURY ACTIVE
 TRANSPORTATION AND ECONOMIC
 RESURGENCE PROJECT**

TOWN: **CITY OF WATERBURY**
 DRAWING TITLE:
PROPERTY EASEMENT - 55,56

DOT PROJ:
 TOWN PROJ:
 DRAWING NO.: **PE-55,56**
 SHEET NO.: **40**

DATE: 04/10/2014



PROPERTY DATA			
ID #	MBL	LOCATION	OWNER
57	0272-0022-0022	WEST MAIN ST	ENVIRONMENTAL WASTE REMOVAL INC.
APPROXIMATE EASEMENT AREA [SF] = 5,340			

PRELIMINARY PLANS

REV.	DATE	DESCRIPTION REVISIONS	SHEET, NO.

DESIGNER:
DRAFTER:
CHECKED BY:



CITY OF WATERBURY

ENGINEER: THE RBA GROUP
APPROVED BY: _____ DATE: 04/10/2014

PROJECT TITLE:
**WATERBURY ACTIVE
TRANSPORTATION AND ECONOMIC
RESURGENCE PROJECT**

TOWN: **CITY OF WATERBURY**
DRAWING TITLE:
PROPERTY EASEMENT - 57

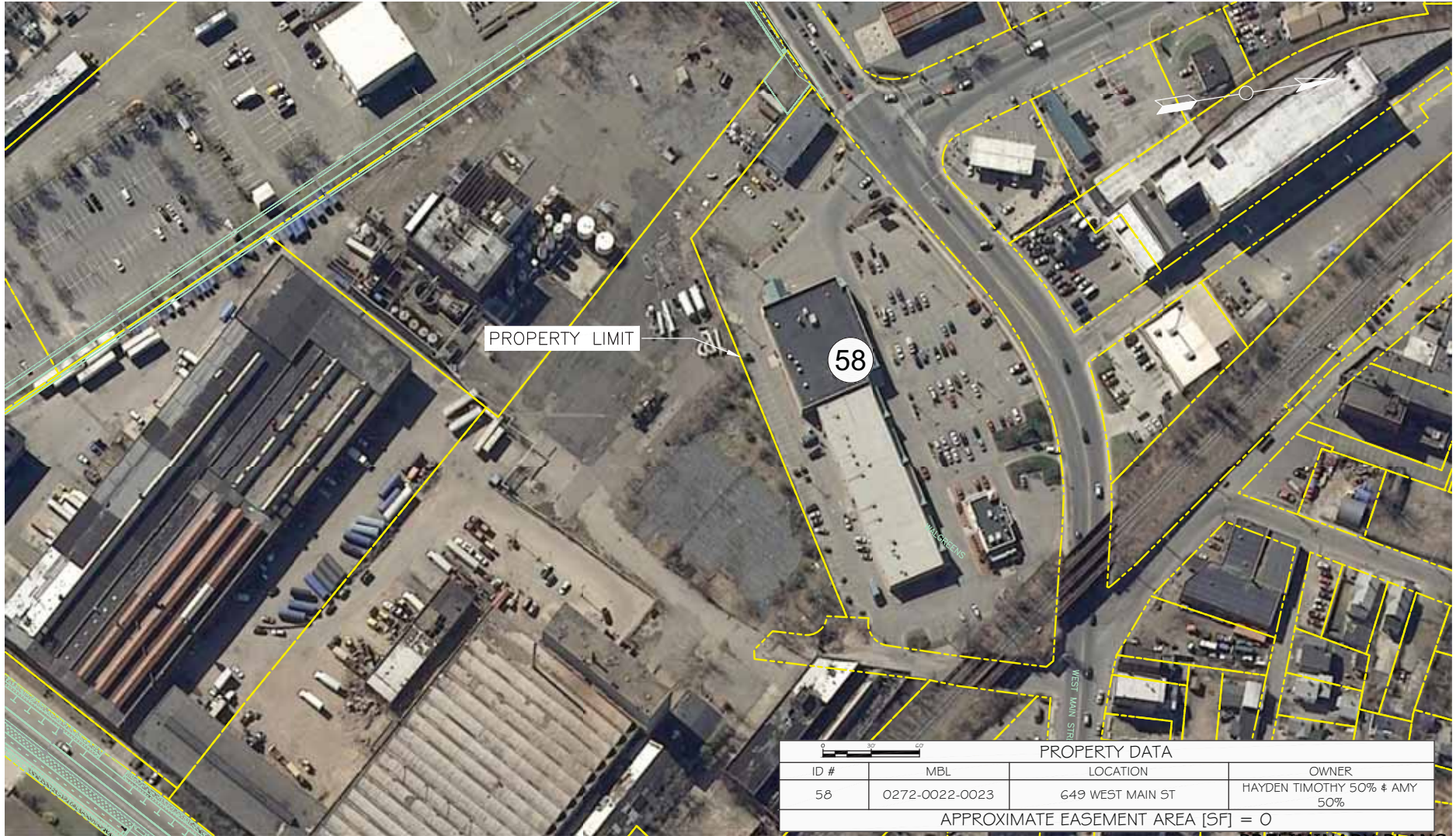
DOT PROJ:
TOWN PROJ:
DRAWING NO.: **PE-57**
SHEET NO.: **41**



PROPERTY DATA			
ID #	MBL	LOCATION	OWNER
58	0272-0022-0023	649 WEST MAIN ST	HAYDEN TIMOTHY 50% & AMY 50%
APPROXIMATE EASEMENT AREA [SF] = 0			

PRELIMINARY PLANS

REV.	DATE	DESCRIPTION REVISIONS	SHEET, NO.

DESIGNER:
DRAFTER:
CHECKED BY:

CITY OF WATERBURY

ENGINEER: THE RBA GROUP

APPROVED BY: _____ DATE: 04/10/2014

PROJECT TITLE:
WATERBURY ACTIVE TRANSPORTATION AND ECONOMIC RESURGENCE PROJECT

TOWN:	CITY OF WATERBURY
DRAWING TITLE:	PROPERTY EASEMENT - 58

DOT PROJ:	
TOWN PROJ:	
DRAWING NO.:	PE-58
SHEET NO.:	42



PROPERTY DATA			
ID #	MBL	LOCATION	OWNER
59	0293-0018-0121	195 FREIGHT ST	BOZZUTO RICHARD C TRUSTEE OF
APPROXIMATE EASEMENT AREA [SF] = 0			

PRELIMINARY PLANS

REV.	DATE	DESCRIPTION REVISIONS	SHEET NO.

DESIGNER:
 DRAFTER:
 CHECKED BY:

CITY OF WATERBURY

ENGINEER: THE RBA GROUP
 APPROVED BY: _____ DATE: 04/10/2014

PROJECT TITLE:
**WATERBURY ACTIVE
 TRANSPORTATION AND ECONOMIC
 RESURGENCE PROJECT**

TOWN: **CITY OF WATERBURY**
 DRAWING TITLE:
PROPERTY EASEMENT - 59

DOT PROJ:
 TOWN PROJ:
 DRAWING NO.: **PE-59**
 SHEET NO.: **43**



PROPERTY DATA			
ID #	MBL	LOCATION	OWNER
GO	0293-0018-0002	281 MEADOW STREET	WEBSTER BANK
APPROXIMATE EASEMENT AREA [SF] = 864			

PRELIMINARY PLANS

REV.	DATE	DESCRIPTION REVISIONS	SHEET, NO.

DESIGNER:
DRAFTER:
CHECKED BY:

CITY OF WATERBURY



ENGINEER: THE RBA GROUP
APPROVED BY:

PROJECT TITLE:
**WATERBURY ACTIVE
TRANSPORTATION AND ECONOMIC
RESURGENCE PROJECT**

TOWN: **CITY OF WATERBURY**
DRAWING TITLE:
PROPERTY EASEMENT - 60

DOT PROJ:
TOWN PROJ:
DRAWING NO.:
PE-60
SHEET NO.:
44

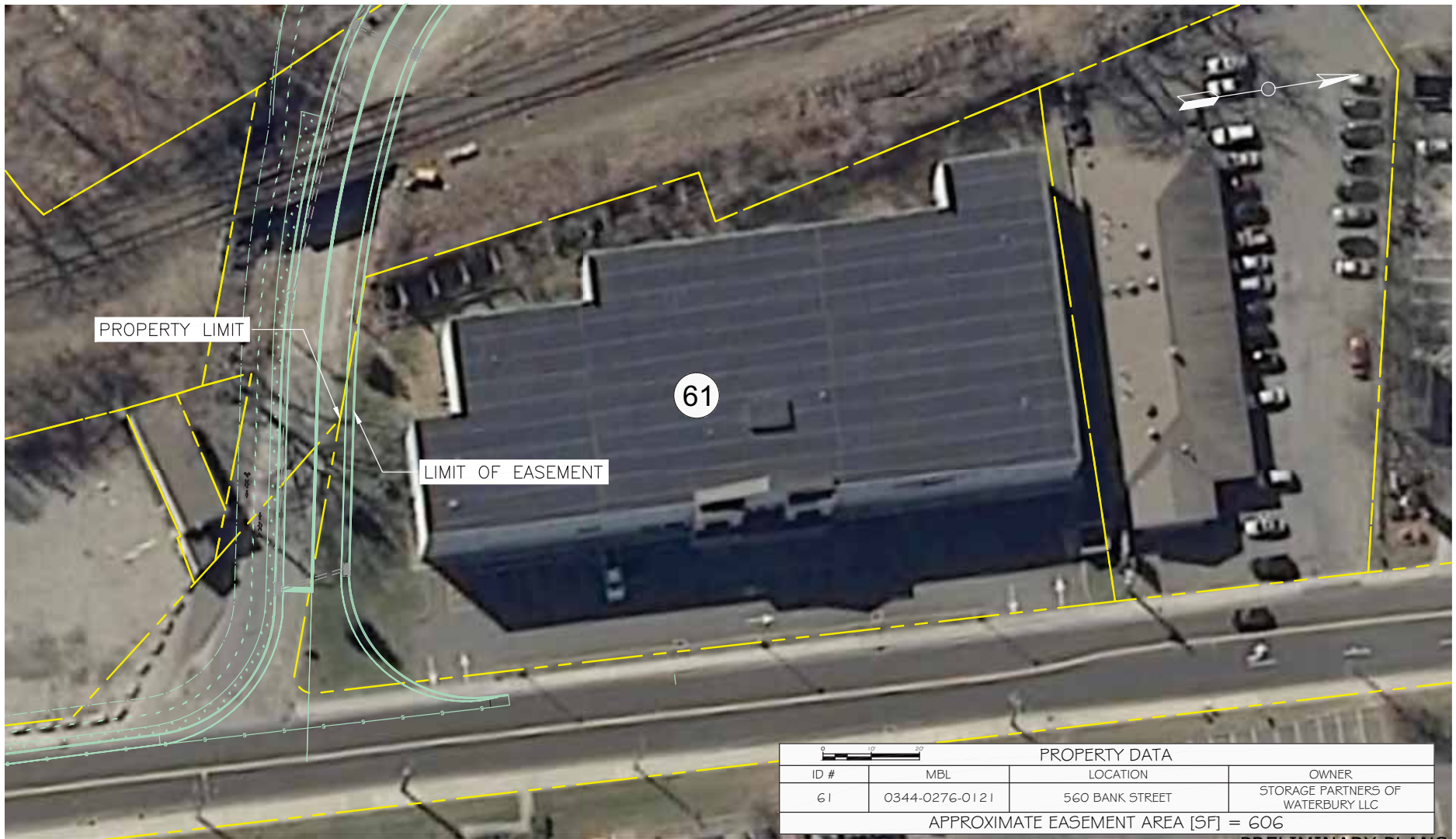
DATE: 04/10/2014



PROPERTY DATA			
ID #	MBL	LOCATION	OWNER
61	0344-0276-0121	560 BANK STREET	STORAGE PARTNERS OF WATERBURY LLC
APPROXIMATE EASEMENT AREA [SF] = 606			

PRELIMINARY PLANS

REV.	DATE	DESCRIPTION REVISIONS	SHEET, NO.

DESIGNER:
DRAFTER:
CHECKED BY:

CITY OF WATERBURY

ENGINEER: THE RBA GROUP

APPROVED BY: _____ DATE: 04/10/2014

PROJECT TITLE:
WATERBURY ACTIVE TRANSPORTATION AND ECONOMIC RESURGENCE PROJECT

TOWN:	CITY OF WATERBURY
DRAWING TITLE:	PROPERTY EASEMENT - 61

DOT PROJ:	
TOWN PROJ:	
DRAWING NO.:	PE-61
SHEET NO.:	45